0.3 Second Peak Spectral Acceleration Map USGS
ShakeMap: 45 km WNW of Madang, Madang, PG
Aug 02, 2020 14:15:47 UTC M5.4 S5.11 E145.39 Depth: 121.6km ID:us6000b8cq

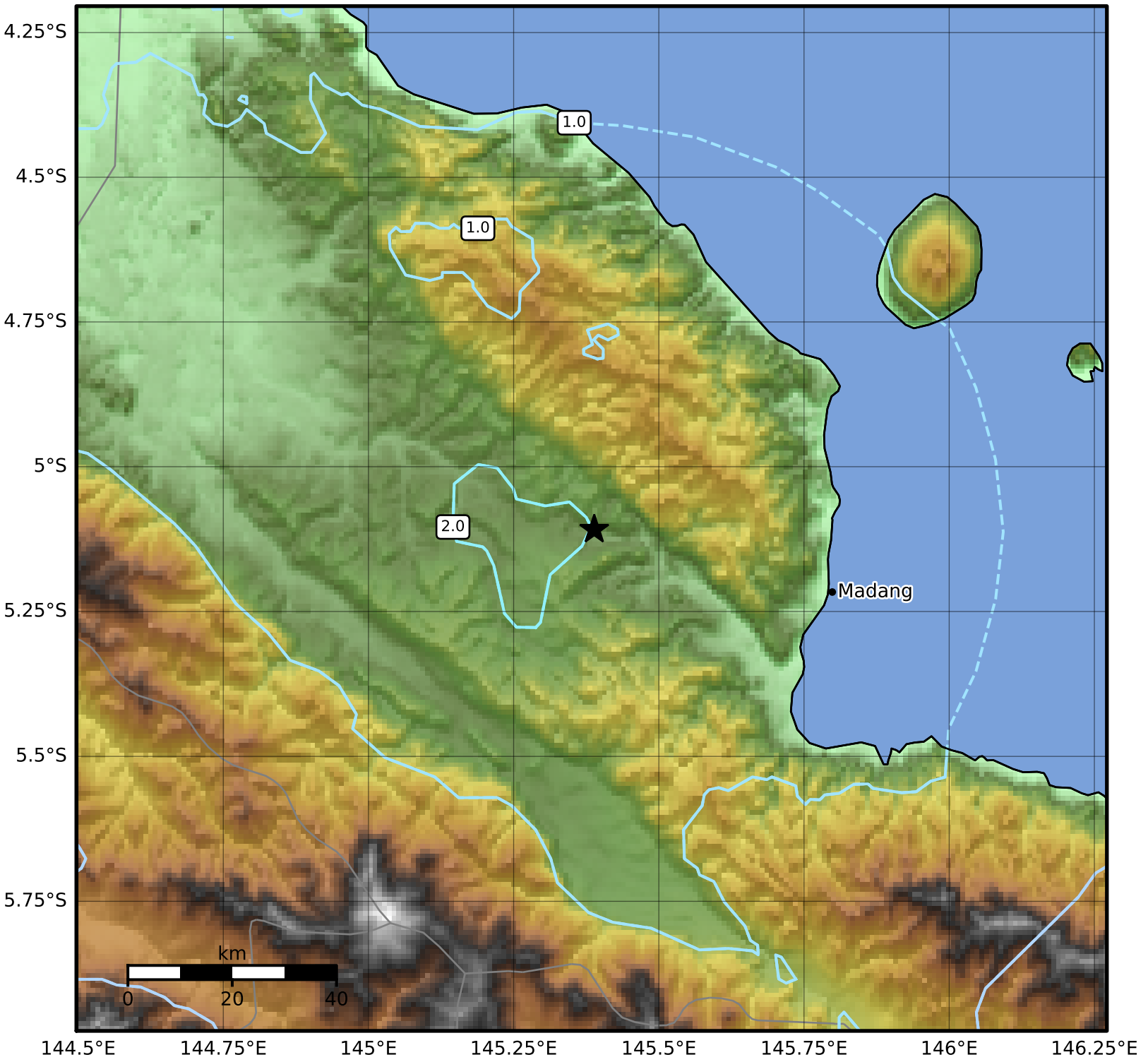

SA(0.3) (%g)	0.1	0.2	0.5	1	2	5	10	20	50	100	200

Scale based on Worden et al. (2012)
Version 2: Processed 2020-08-09T14:16:51Z

△ Seismic Instrument ○ Reported Intensity ★ Epicenter