3.0 Second Peak Spectral Acceleration Map USGS
ShakeMap: 44 km SSE of Sand Point, Alaska,
Jul 29, 2020 09:12:16 UTC M5.6 N54.95 W160.31 Depth: 42.0km ID:us6000b5zl

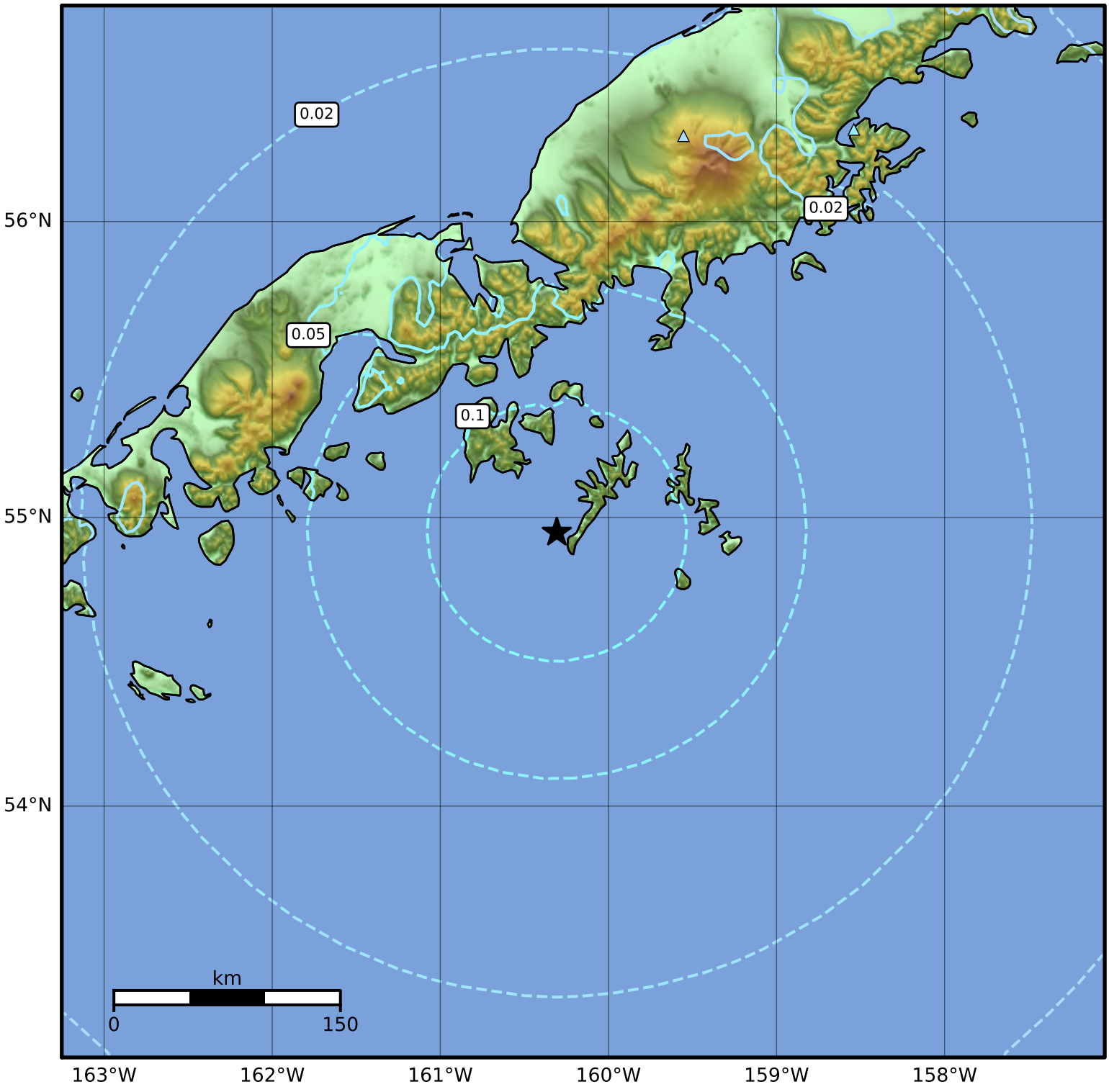


| SA(3.0) (%g) | 0.1 | 0.2 | 0.5 | 1 | 2 | 5 | 10 | 20 | 50 |
|---|---|---|---|---|---|---|---|---|---|

Scale based on Worden et al. (2012)

Version 6: Processed 2020-08-27T10:15:48Z

△ Seismic Instrument ○ Reported Intensity ★ Epicenter