1.0 Second Peak Spectral Acceleration Map USGS
ShakeMap: 44 km SSE of Sand Point, Alaska,
Jul 29, 2020 09:12:16 UTC M5.6 N54.95 W160.31 Depth: 42.0km ID:us6000b5zl

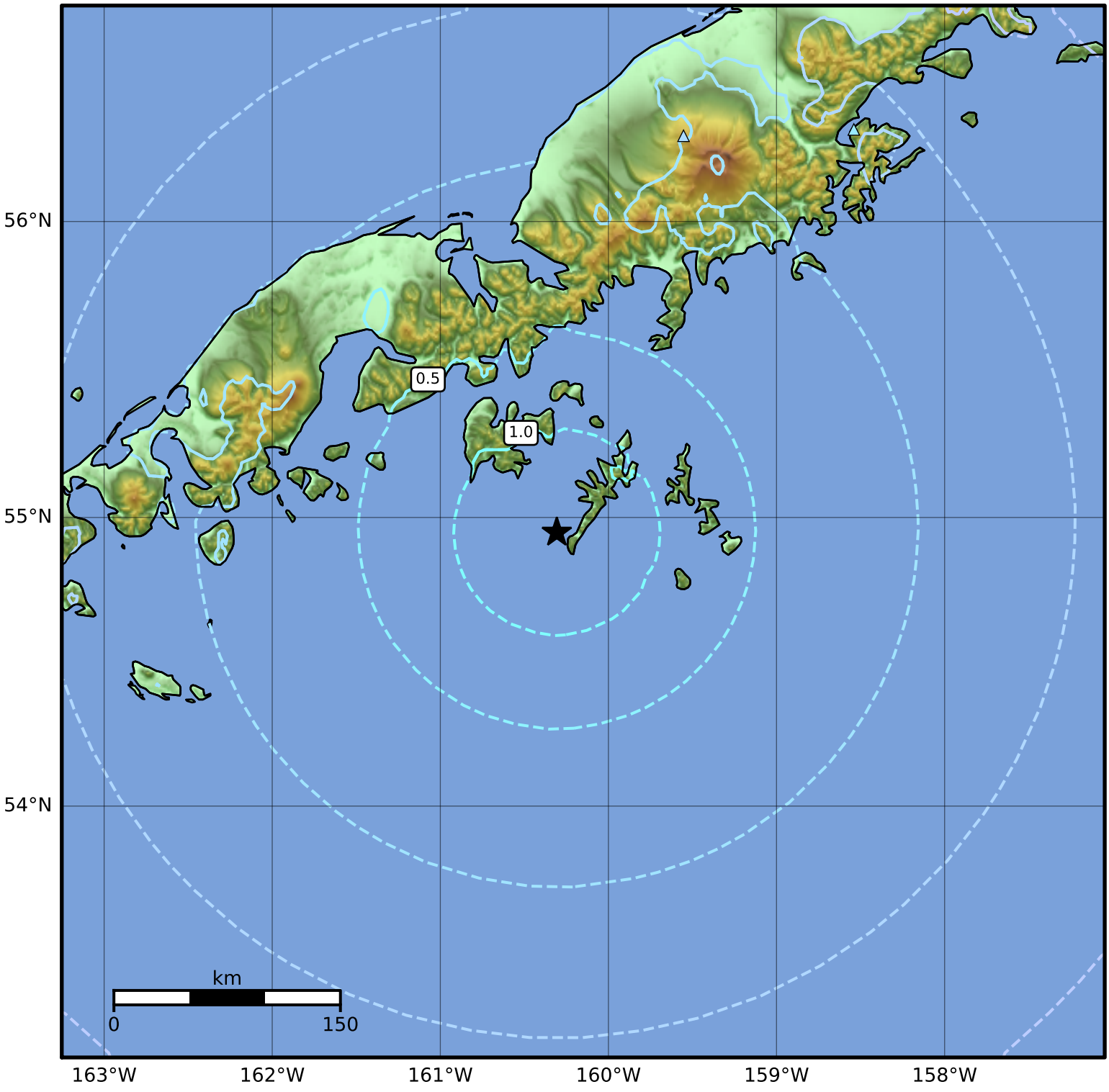

SA(1.0) (%g)	0.1	0.2	0.5	1	2	5	10	20	50	100	200

Scale based on Worden et al. (2012)

Version 6: Processed 2020-08-27T10:15:48Z

△ Seismic Instrument ○ Reported Intensity ★ Epicenter