0.3 Second Peak Spectral Acceleration Map USGS
ShakeMap: 20 km SSE of Lone Pine, California,
Jul 24, 2020 07:05:12 UTC M3.5 N36.45 W117.94 Depth: 4.7km ID:us6000b382

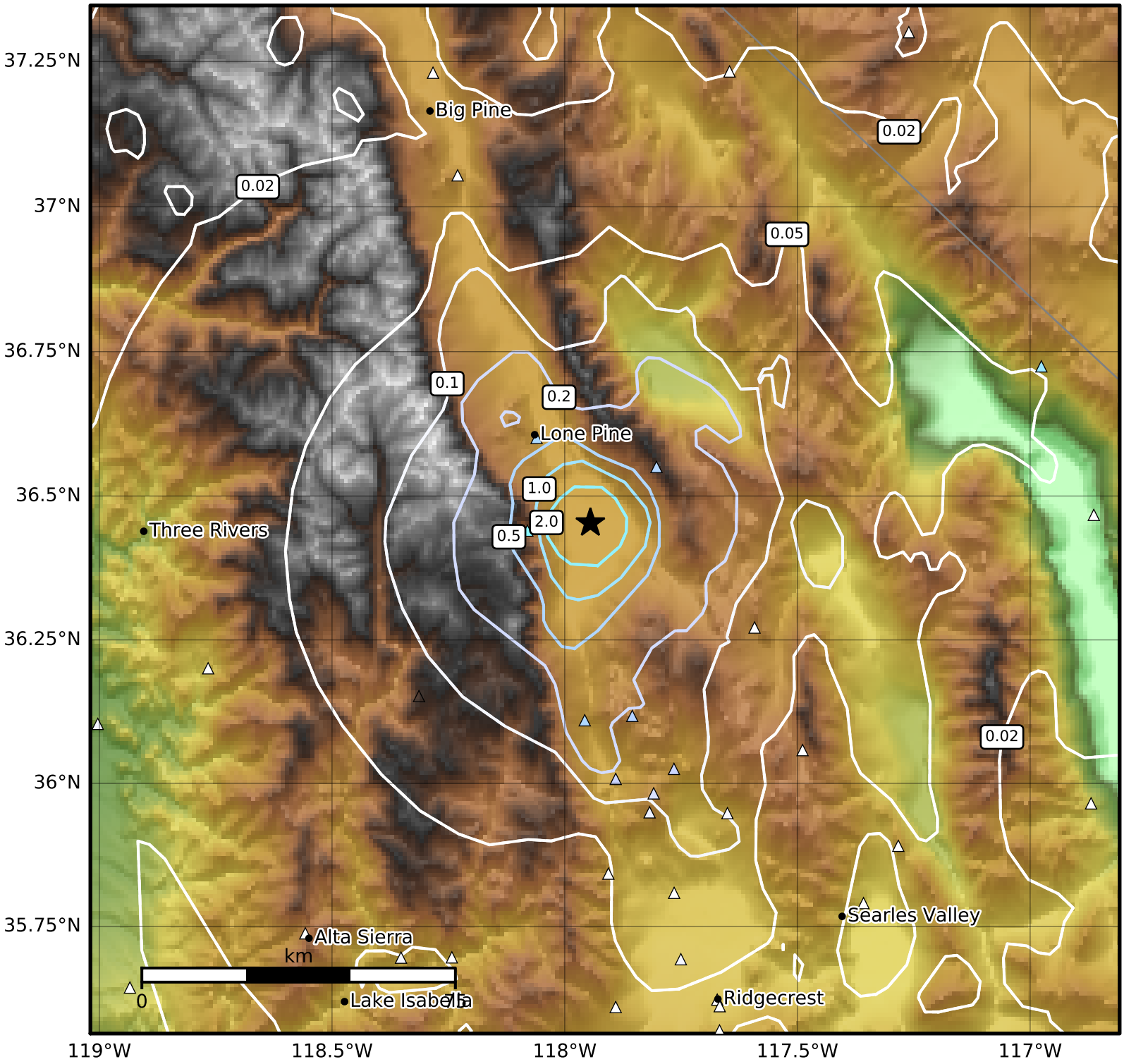

SA(0.3) (%g)	0.1	0.2	0.5	1	2	5	10	20	50	100	200

Scale based on Worden et al. (2012)

Version 9: Processed 2020-07-25T07:06:04Z

△ Seismic Instrument ○ Reported Intensity ★ Epicenter