Peak Ground Acceleration Map USGS
ShakeMap: 10 km WSW of Anchorage, Alaska,
Jul 23, 2020 02:06:53 UTC M3.1 N61.18 W150.07 Depth: 10.0km ID:us6000b2e0

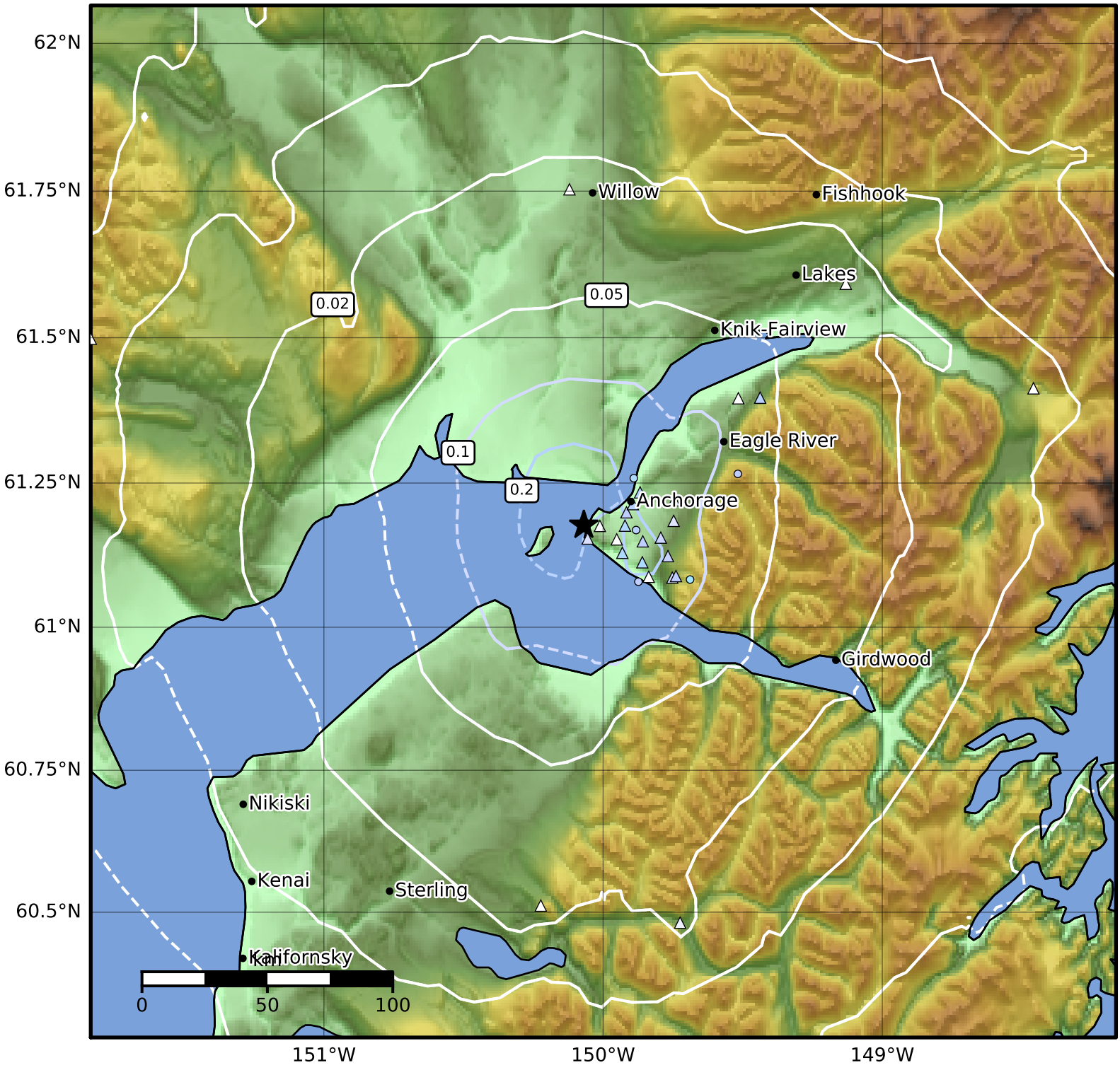

PGA (%g)	0.1	0.2	0.5	1	2	5	10	20	50	100	200

Scale based on Worden et al. (2012)

Version 1: Processed 2020-07-23T02:31:30Z

△ Seismic Instrument ○ Reported Intensity ★ Epicenter