3.0 Second Peak Spectral Acceleration Map USGS
ShakeMap: 19 km SSE of Lone Pine, California,
Jul 23, 2020 00:29:25 UTC M3.7 N36.45 W117.98 Depth: 5.7km ID:us6000b2cw

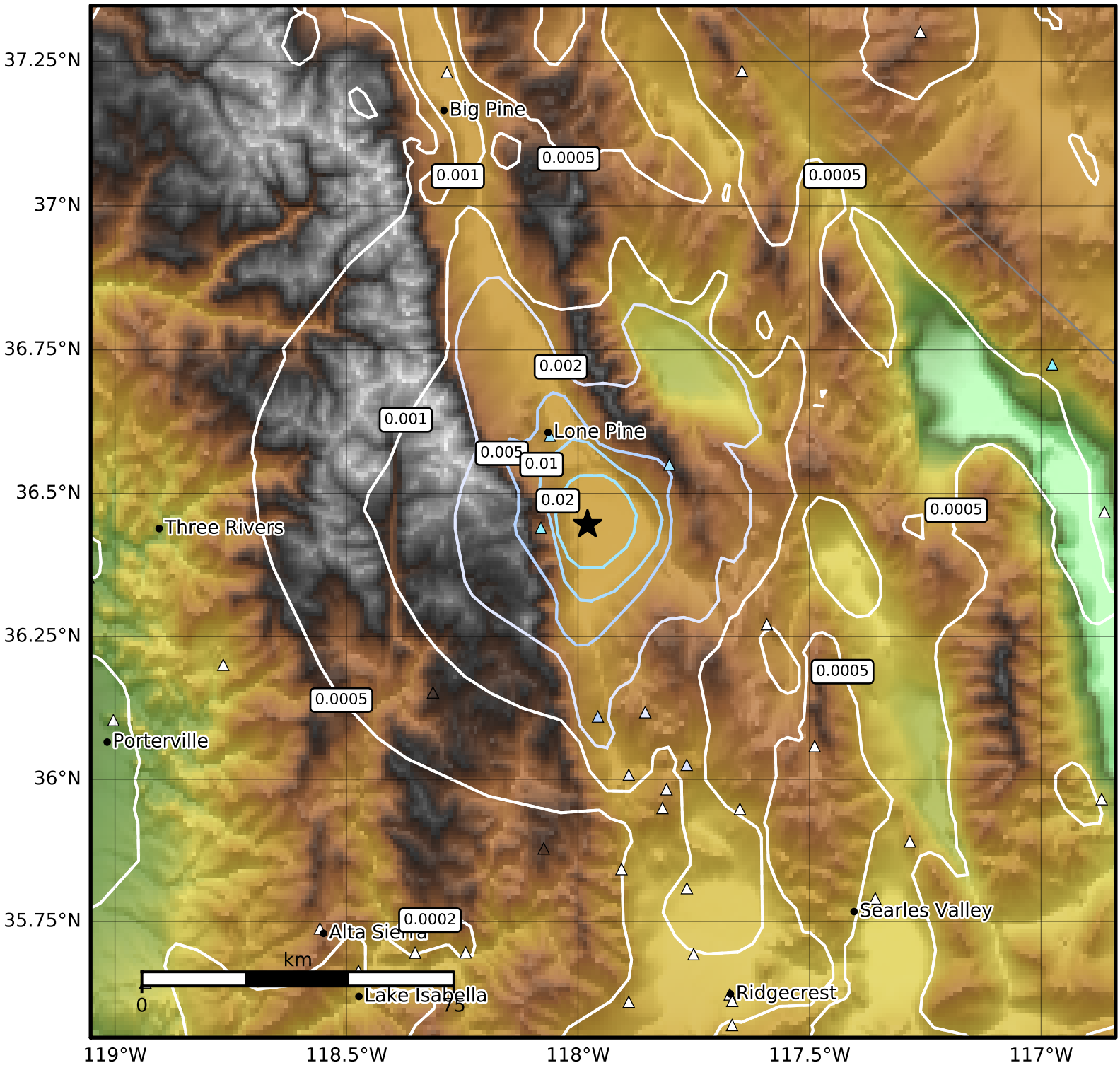

SA(3.0) (%g)	0.1	0.2	0.5	1	2	5	10	20	50

Scale based on Worden et al. (2012)

Version 5: Processed 2020-07-23T02:30:02Z

△ Seismic Instrument ○ Reported Intensity ★ Epicenter