3.0 Second Peak Spectral Acceleration Map
USGS ShakeMap: 57 km NE of Hashtrūd, East Azerbaijan, IR
Nov 07, 2019 22:47:05 UTC M5.9 N37.81 E47.56 Depth: 10.0km ID:us600068w0

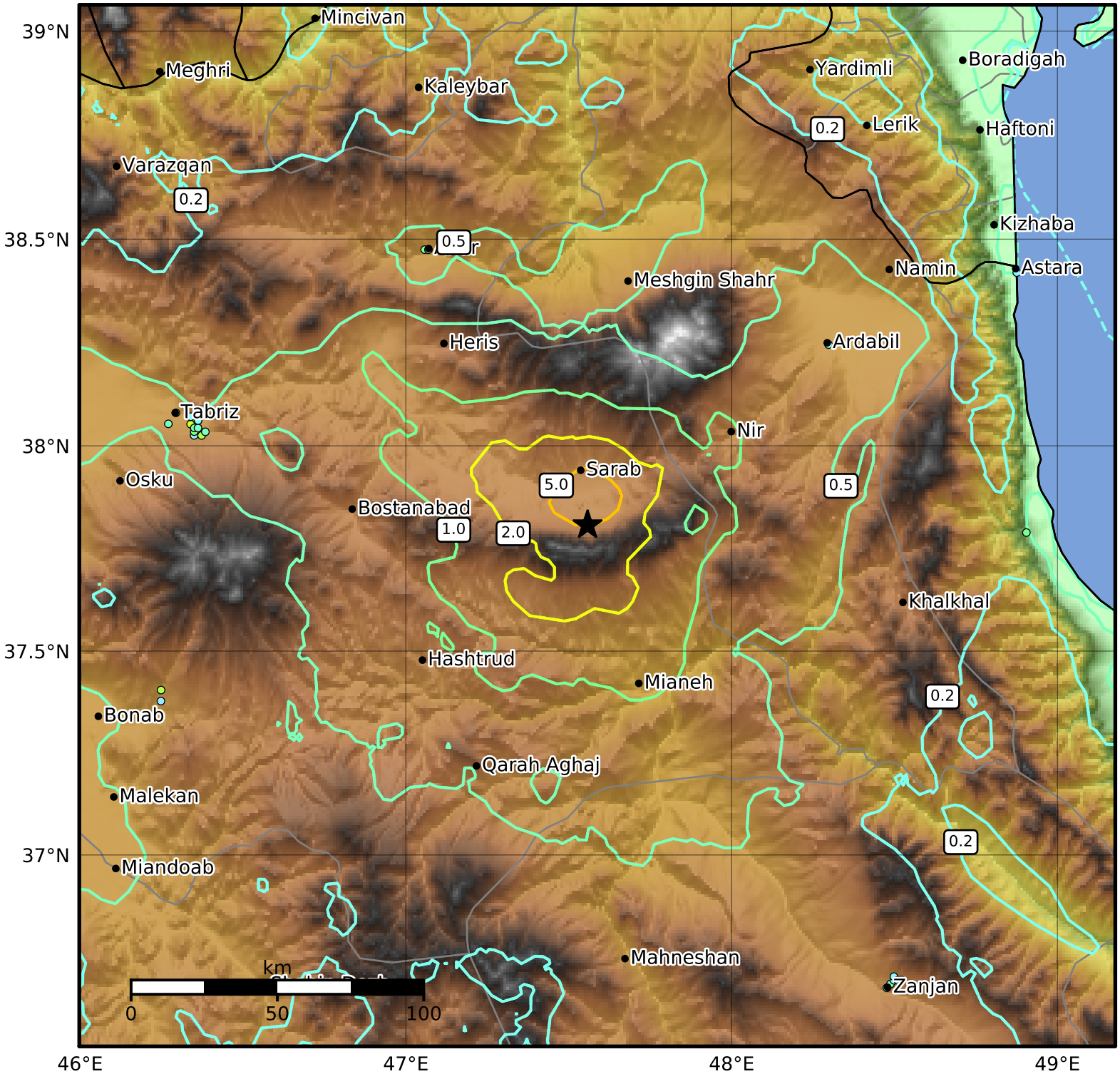

SA(3.0) (%g)	0.1	0.2	0.5	1	2	5	10	20	50

Scale based on Worden et al. (2012)
Version 6: Processed 2019-11-08T08:59:54Z

△ Seismic Instrument ○ Reported Intensity ★ Epicenter