Peak Ground Acceleration Map
USGS ShakeMap: 17 km E of Farkhār, Takhar, AF
Aug 08, 2019 00:45:26 UTC M5.8 N36.55 E70.05 Depth: 222.1km ID:us60005247

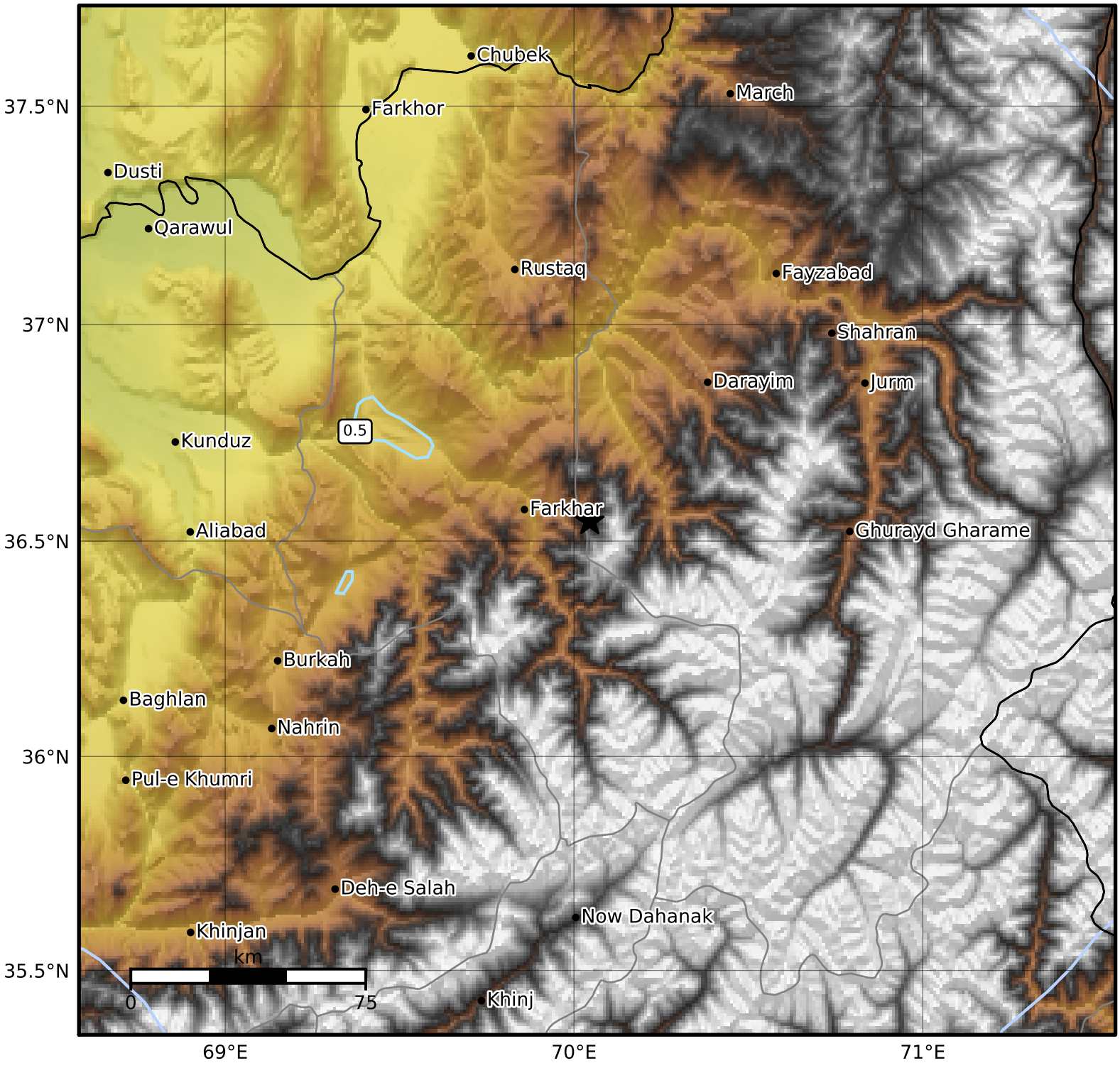

PGA (%g)	0.1	0.2	0.5	1	2	5	10	20	50	100	200

Scale based on Worden et al. (2012)
Version 4: Processed 2019-08-09T00:46:30Z

△ Seismic Instrument ○ Reported Intensity ★ Epicenter