Peak Ground Velocity Map
USGS ShakeMap: 17 km E of Farkhār, Takhar, AF
Aug 08, 2019 00:45:26 UTC M5.8 N36.55 E70.05 Depth: 222.1km ID:us60005247

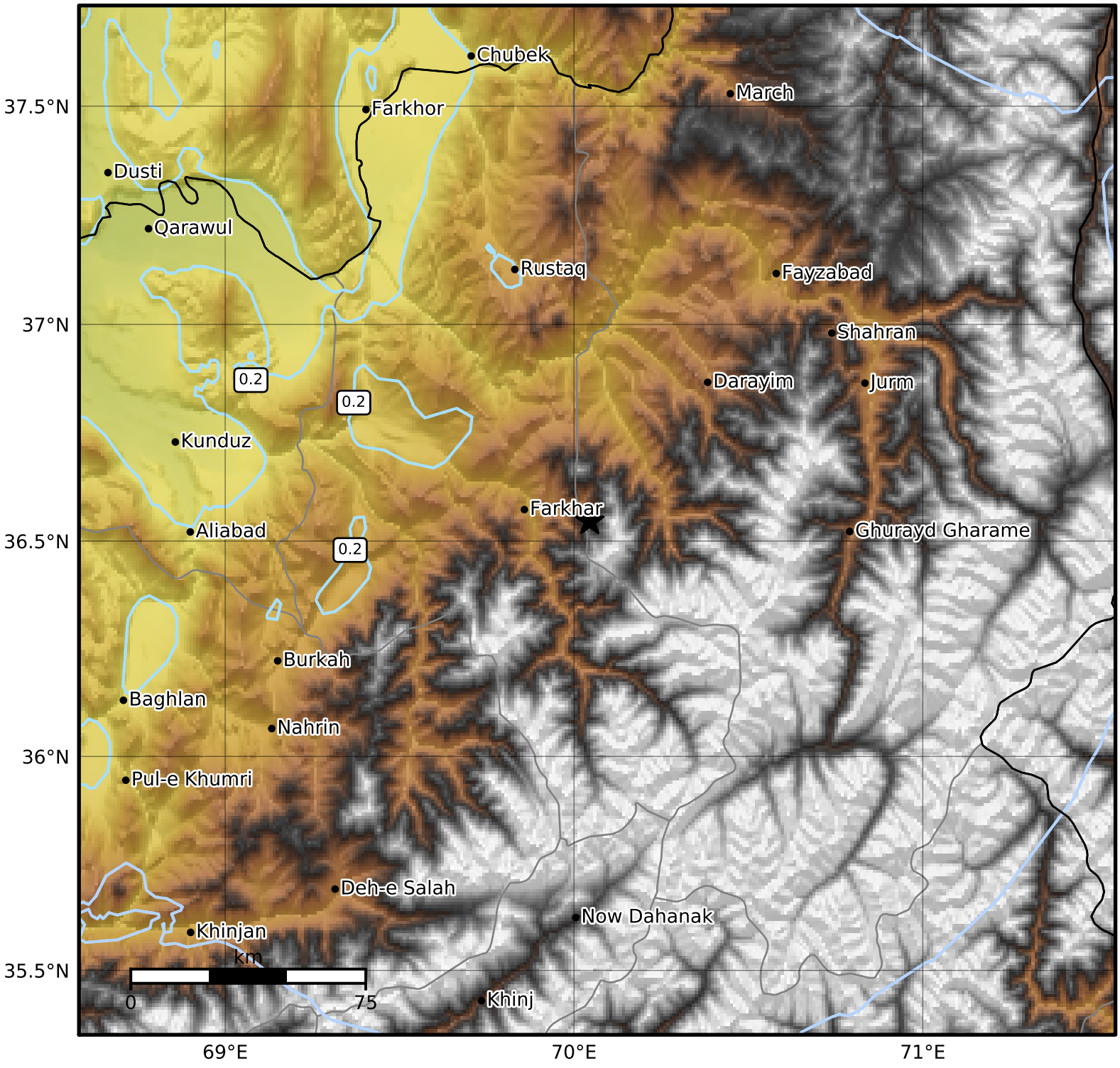


| PGV (cm/s) | 0.1 | 0.2 | 0.5 | 1 | 2 | 5 | 10 | 20 | 50 | 100 | 200 |
|---|---|---|---|---|---|---|---|---|---|---|---|

Scale based on Worden et al. (2012)
Version 3: Processed 2019-08-08T02:46:09Z

△ Seismic Instrument ○ Reported Intensity ★ Epicenter