0.3 Second Peak Spectral Acceleration Map
USGS ShakeMap: 4 km NW of Manhattan, Montana,
Aug 06, 2019 04:27:04 UTC M4.1 N45.88 W111.38 Depth: 5.0km ID:us6000515j

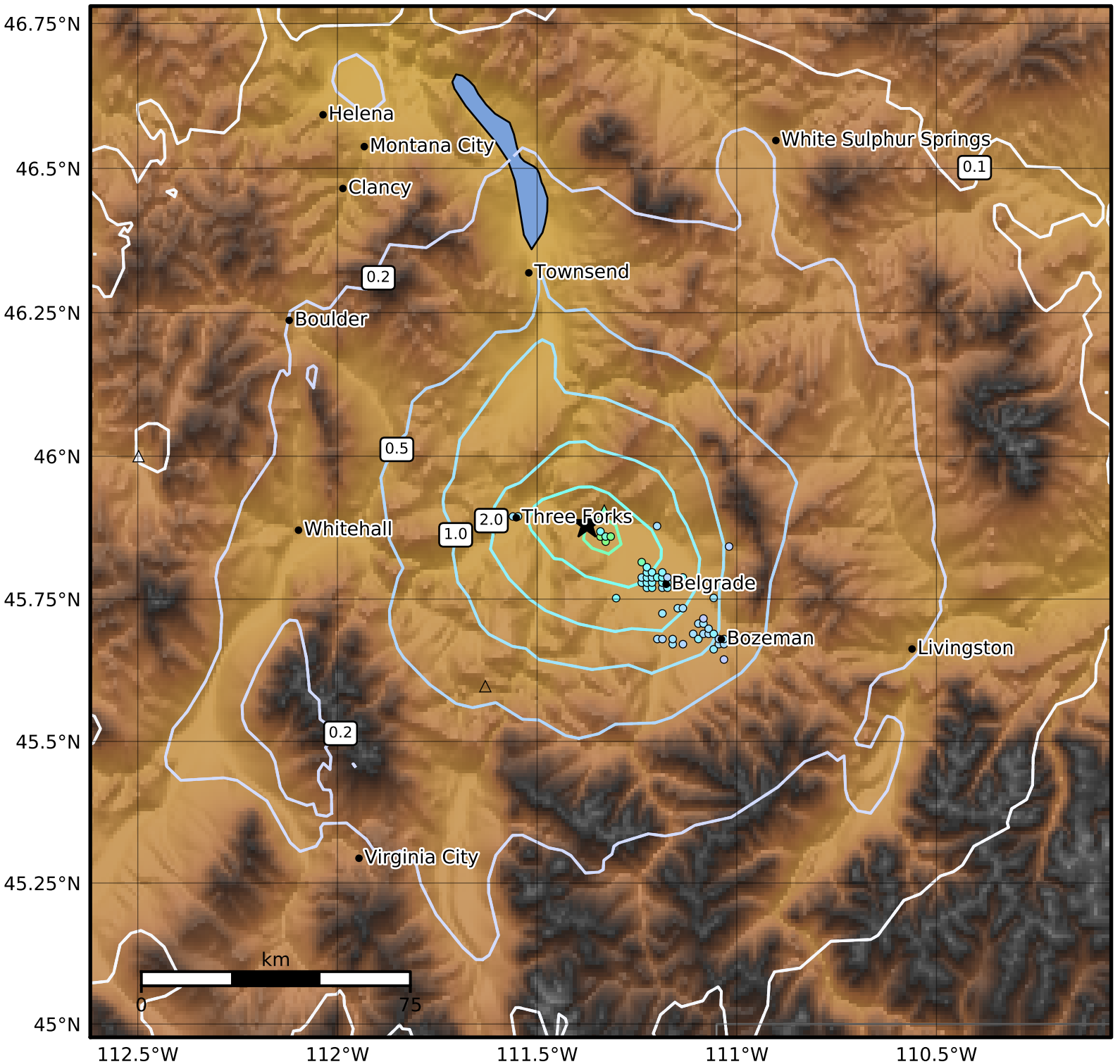

SA(0.3) (%g)	0.1	0.2	0.5	1	2	5	10	20	50	100	200

Scale based on Worden et al. (2012)
Version 8: Processed 2019-08-07T04:28:26Z

△ Seismic Instrument ○ Reported Intensity ★ Epicenter