0.3 Second Peak Spectral Acceleration Map USGS
ShakeMap: 76 km SW of Loving, New Mexico,
Apr 28, 2021 02:10:42 UTC M3.5 N31.73 W104.57 Depth: 6.7km ID:tx2021ifye

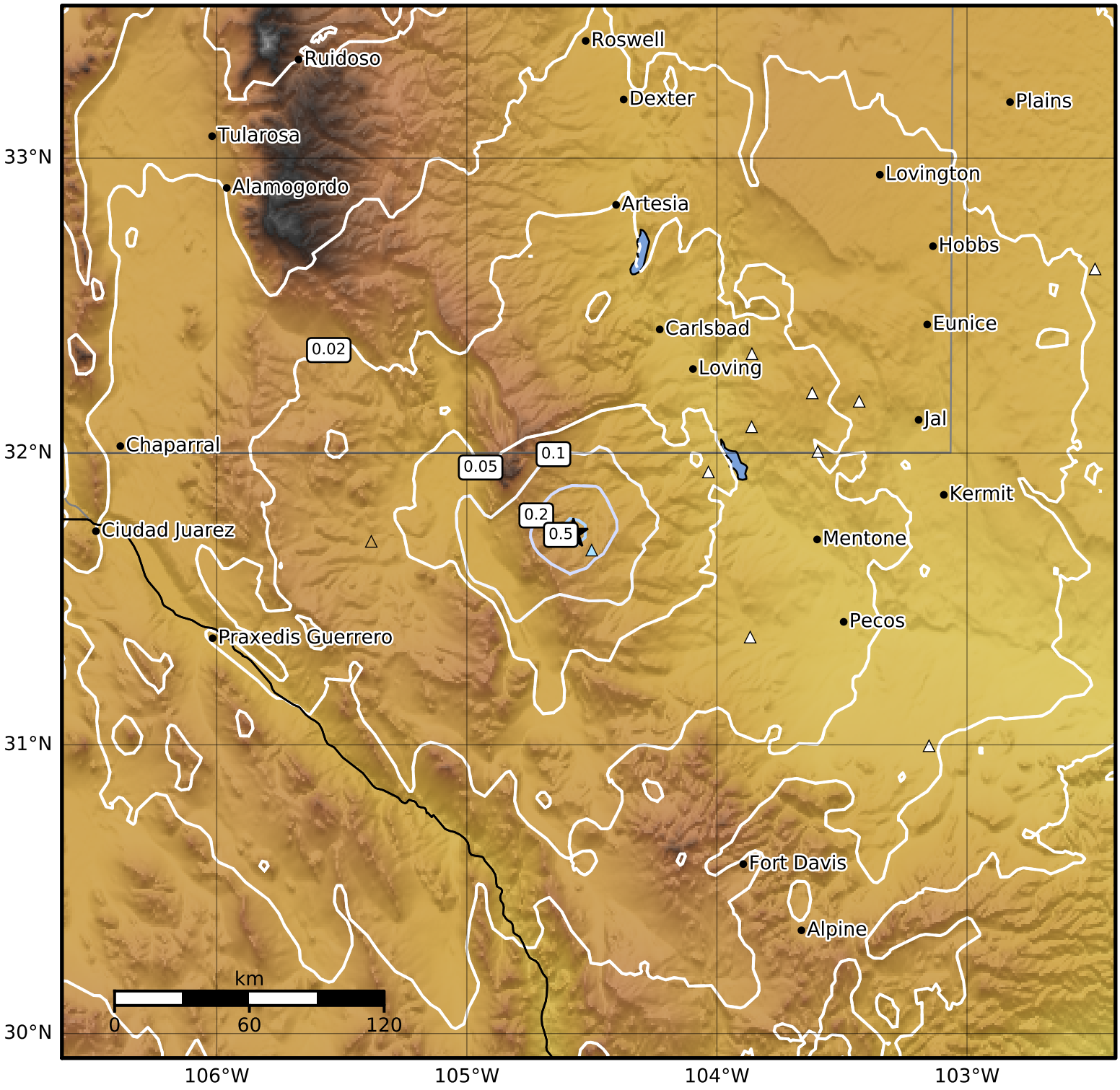

SA(0.3) (%g)	0.1	0.2	0.5	1	2	5	10	20	50	100	200

Scale based on Worden et al. (2012)
Version 6: Processed 2021-05-16T00:23:54Z

△ Seismic Instrument ○ Reported Intensity ★ Epicenter