Peak Ground Acceleration Map USGS
ShakeMap: 47 km WNW of Tonopah, Nevada,
Sep 12, 2021 15:18:51 UTC M3.7 N38.19 W117.75 Depth: 8.0km ID:nn00822047

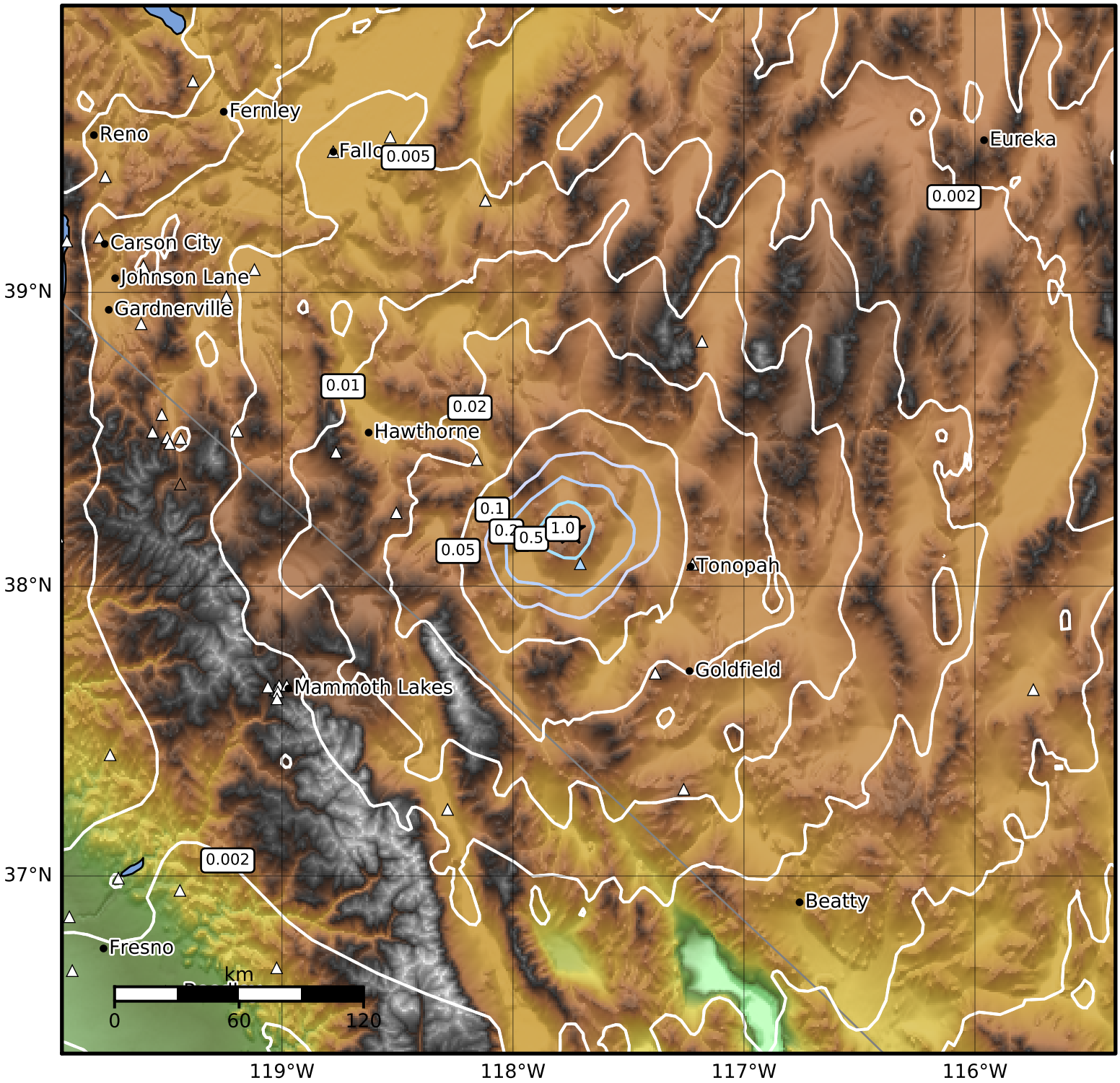

PGA (%g)	0.1	0.2	0.5	1	2	5	10	20	50	100	200

Scale based on Worden et al. (2012)
Version 5: Processed 2021-09-13T15:19:34Z

△ Seismic Instrument ○ Reported Intensity ★ Epicenter