0.3 Second Peak Spectral Acceleration Map USGS
ShakeMap: 58 km W of Tonopah, Nevada,
Aug 29, 2021 06:23:04 UTC M3.4 N38.16 W117.88 Depth: 7.7km ID:nn00820391

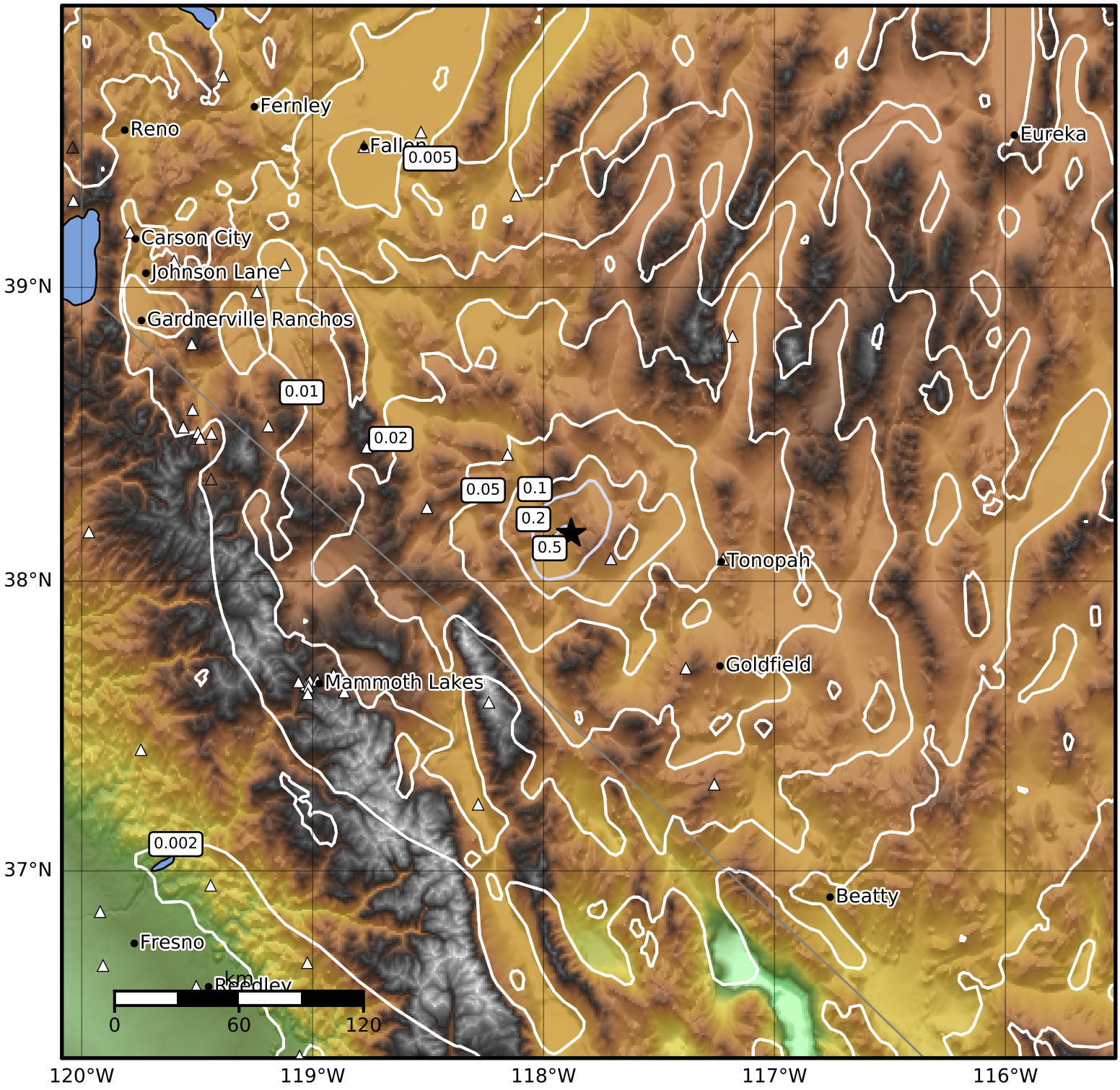

SA(0.3) (%g)	0.1	0.2	0.5	1	2	5	10	20	50	100	200

Scale based on Worden et al. (2012)

Version 4: Processed 2021-08-30T02:45:05Z

△ Seismic Instrument ○ Reported Intensity ★ Epicenter