3.0 Second Peak Spectral Acceleration Map USGS
ShakeMap: 21 km SSE of Topaz Ranch Estates, Nevada,
Aug 27, 2021 01:47:25 UTC M3.5 N38.55 W119.42 Depth: 6.2km ID:nn00819908

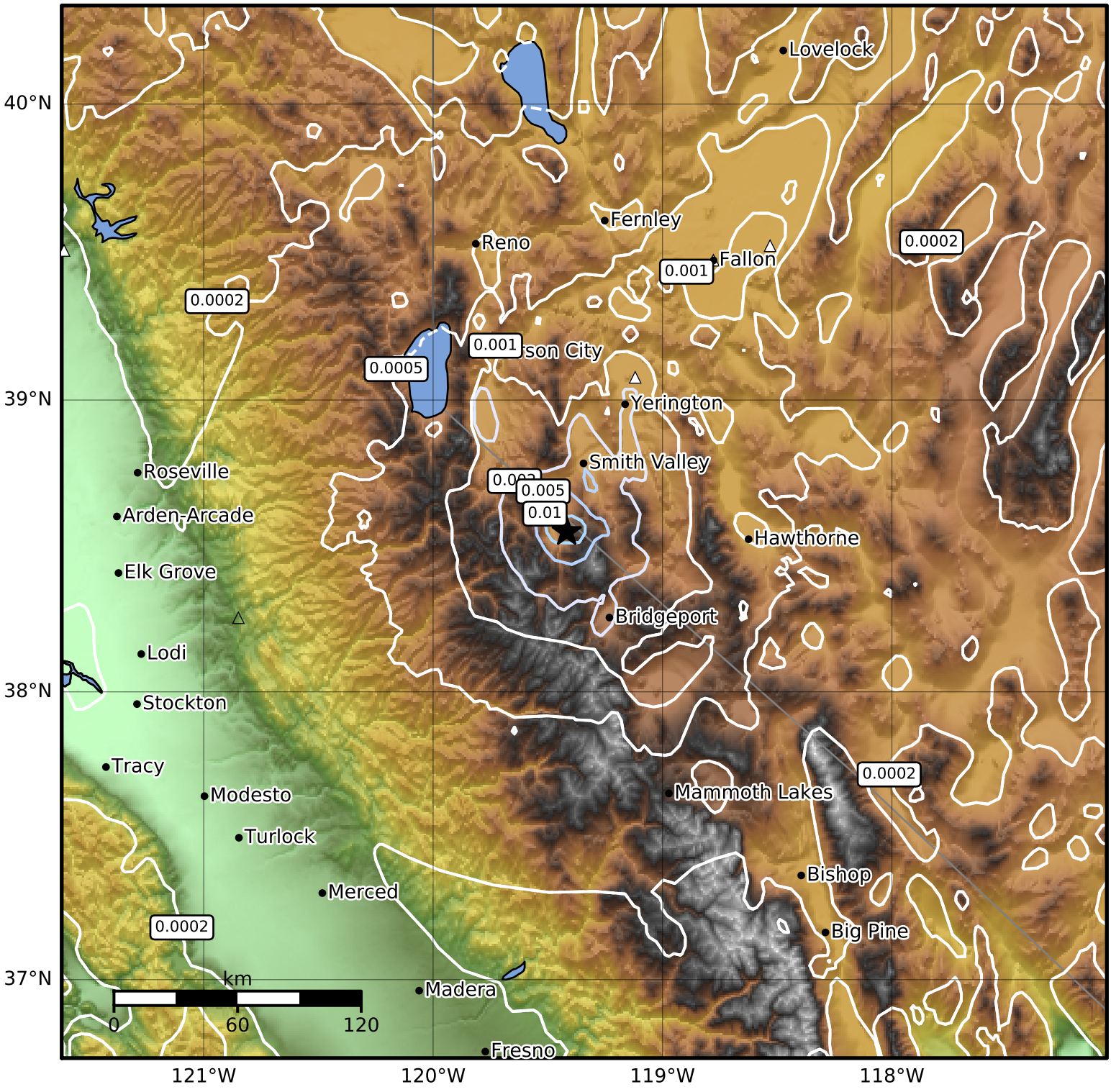

SA(3.0) (%g)	0.1	0.2	0.5	1	2	5	10	20	50

Scale based on Worden et al. (2012)
Version 1: Processed 2021-08-27T02:21:28Z

△ Seismic Instrument ○ Reported Intensity ★ Epicenter