Peak Ground Velocity Map USGS
ShakeMap: 53 km NE of Mammoth Lakes, California,
Jul 29, 2021 14:23:29 UTC M3.5 N38.04 W118.61 Depth: 10.3km ID:nn00816831

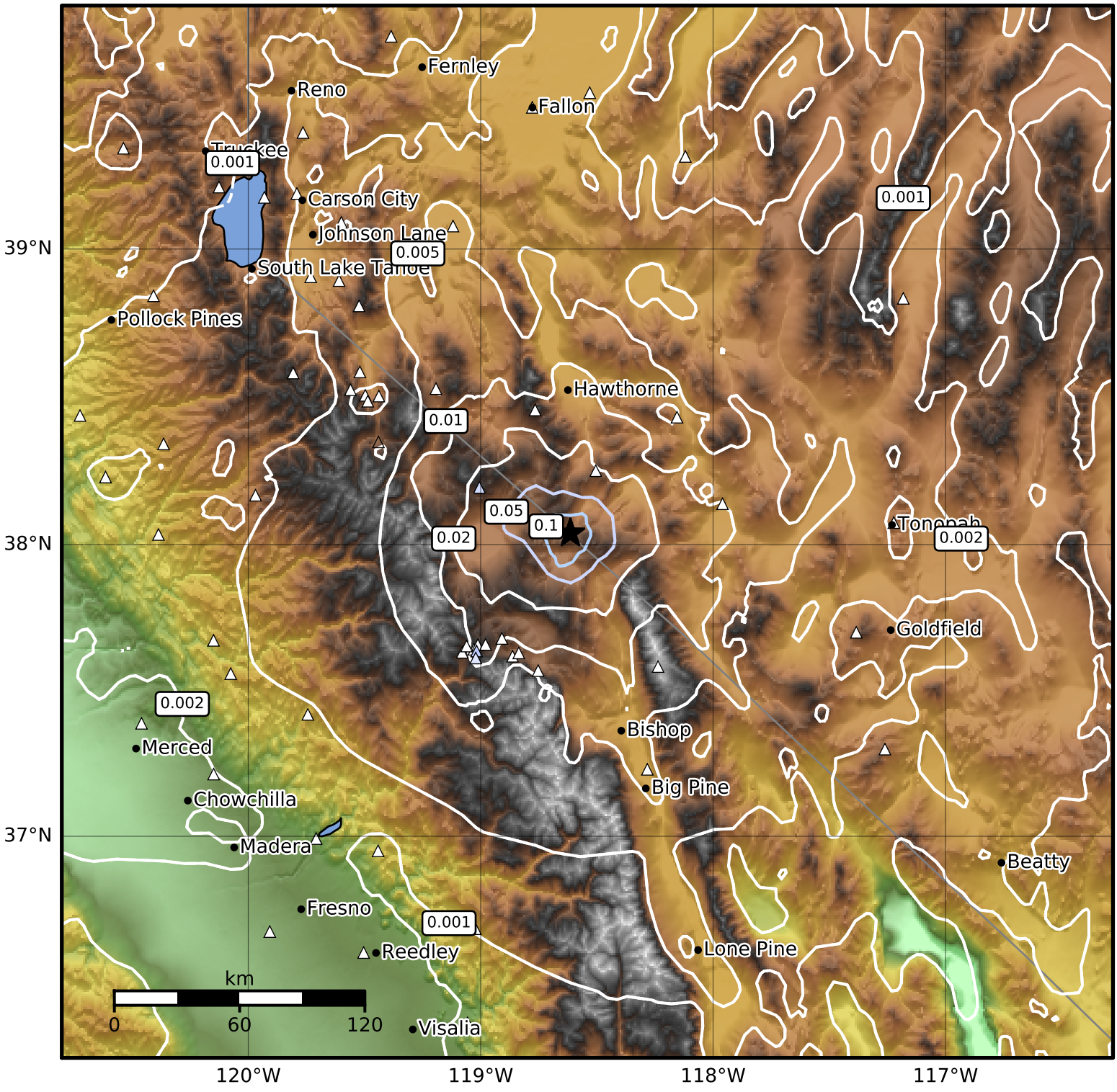

PGV (cm/s)	0.1	0.2	0.5	1	2	5	10	20	50	100	200

Scale based on Worden et al. (2012)
Version 3: Processed 2021-07-29T16:24:04Z

△ Seismic Instrument ○ Reported Intensity ★ Epicenter