Peak Ground Acceleration Map USGS
ShakeMap: 49 km WNW of Tonopah, Nevada,
Jul 10, 2021 14:05:12 UTC M3.6 N38.20 W117.77 Depth: 10.6km ID:nn00812460

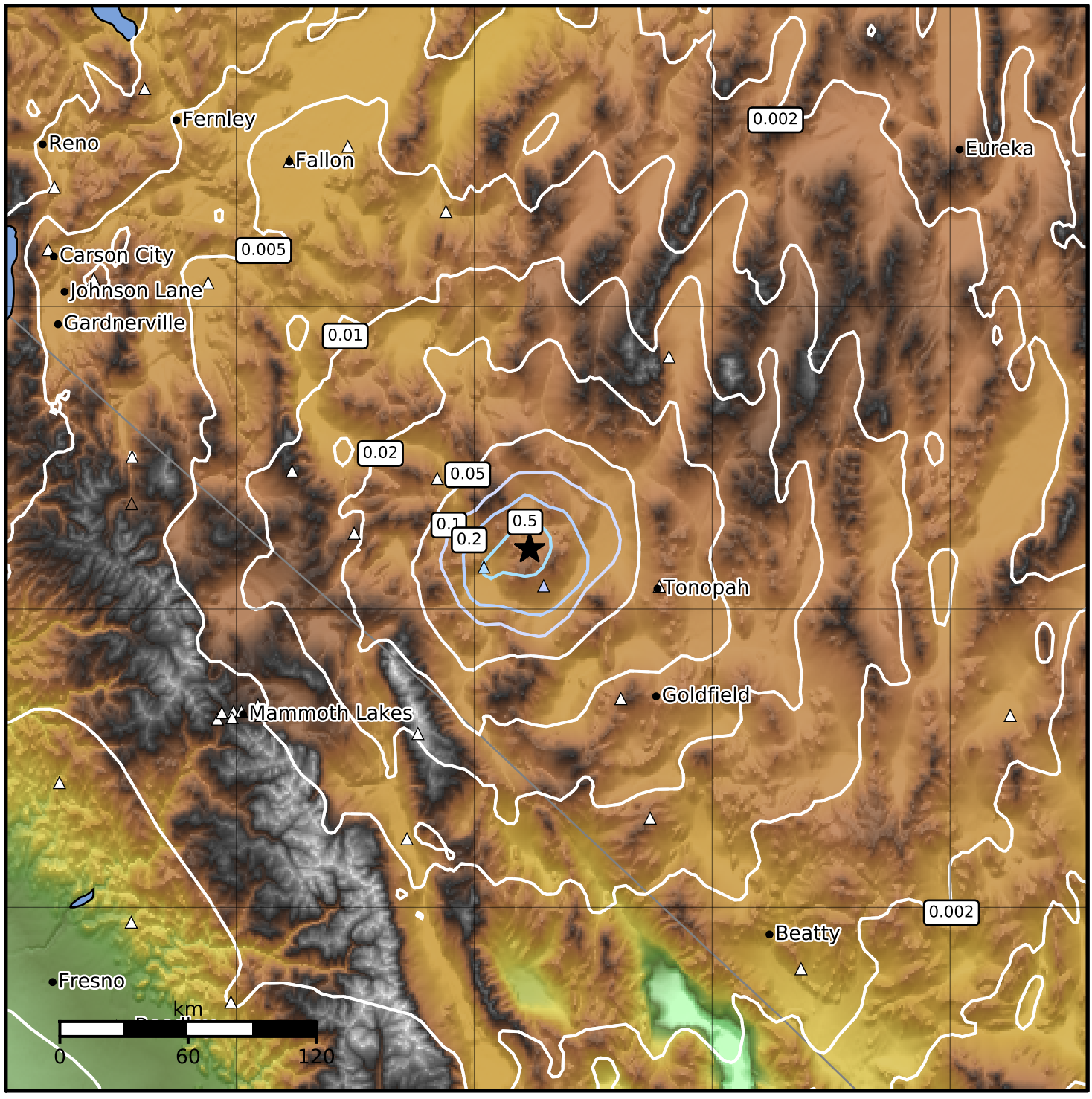

PGA (%g)	0.1	0.2	0.5	1	2	5	10	20	50	100	200

Scale based on Worden et al. (2012)
Version 6: Processed 2021-07-13T13:36:18Z

△ Seismic Instrument ○ Reported Intensity ★ Epicenter