Peak Ground Velocity Map USGS
ShakeMap: 2 km NW of Walker, California
Jul 08, 2021 22:57:29 UTC M3.4 N38.53 W119.49 Depth: 0.6km ID:nn00811155

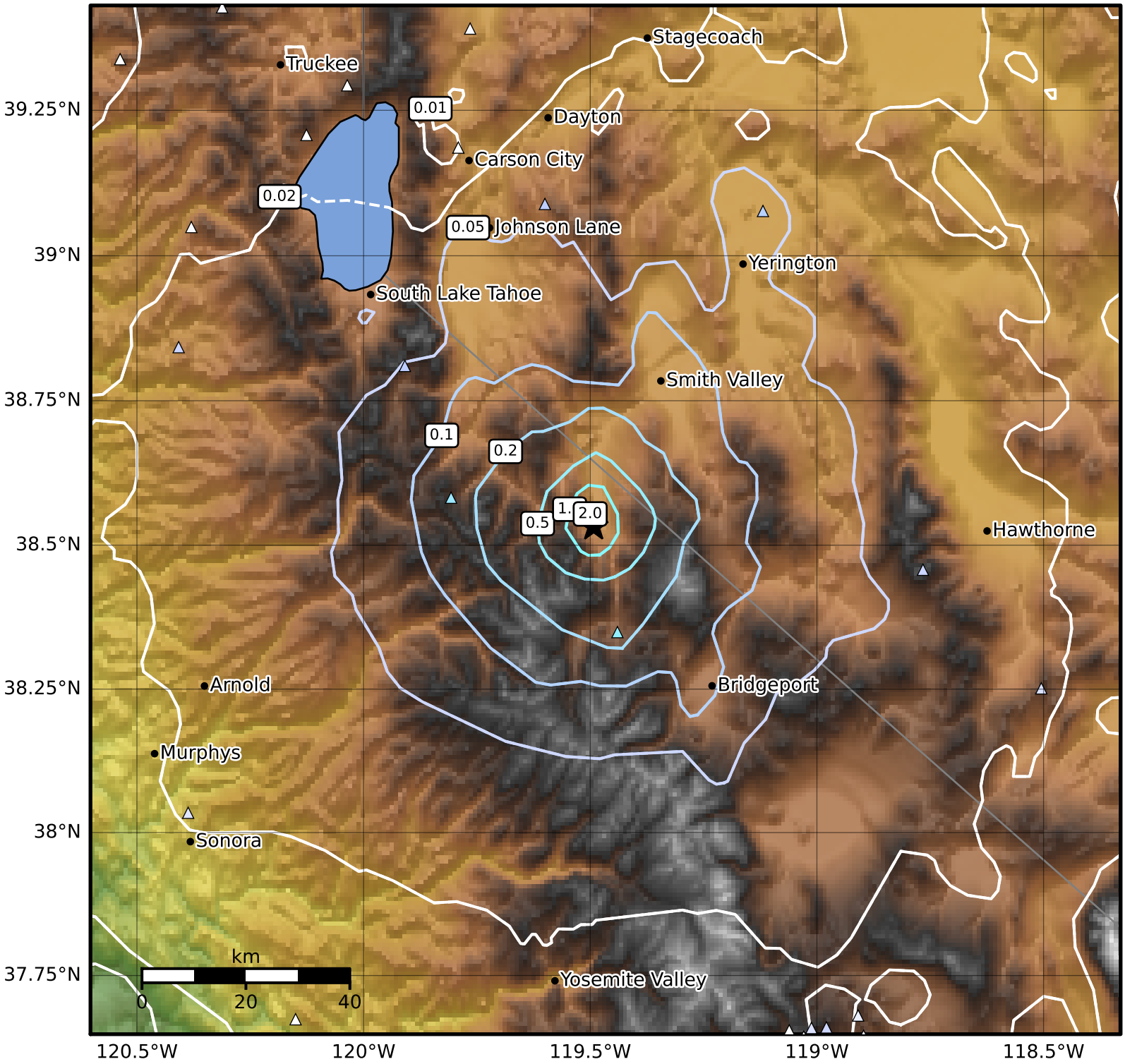

PGV (cm/s)	0.1	0.2	0.5	1	2	5	10	20	50	100	200

Scale based on Worden et al. (2012)

Version 2: Processed 2021-07-09T01:49:14Z

△ Seismic Instrument ○ Reported Intensity ★ Epicenter