3.0 Second Peak Spectral Acceleration Map USGS
ShakeMap: 55 km W of Tonopah, Nevada,
May 20, 2021 03:43:52 UTC M4.0 N38.16 W117.85 Depth: 8.9km ID:nn00807638

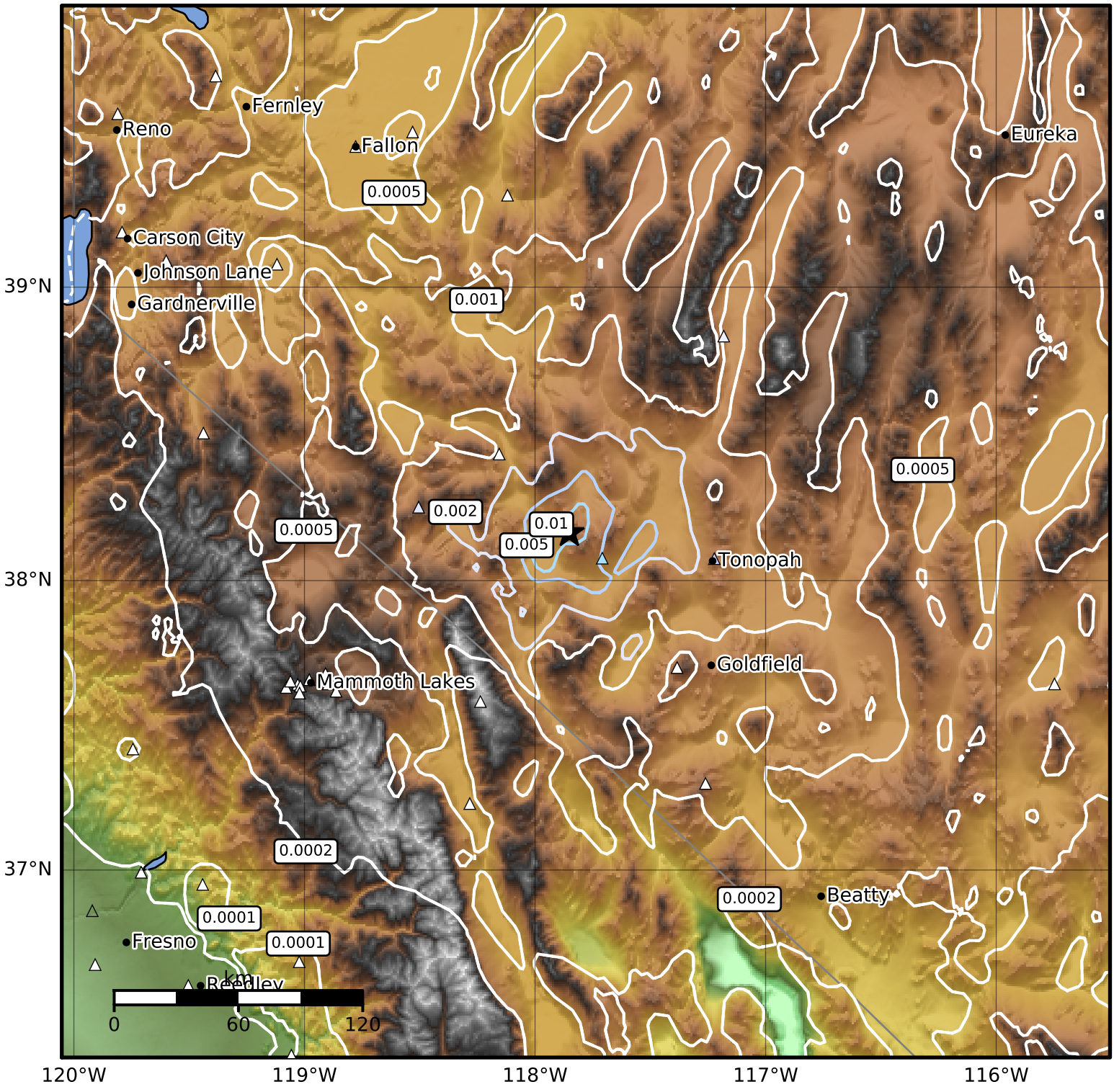

SA(3.0) (%g)	0.1	0.2	0.5	1	2	5	10	20	50

Scale based on Worden et al. (2012)

Version 9: Processed 2021-05-21T03:44:42Z

△ Seismic Instrument ○ Reported Intensity ★ Epicenter