Peak Ground Acceleration Map USGS
ShakeMap: 65 km W of Tonopah, Nevada,
May 09, 2021 19:26:12 UTC M3.6 N38.17 W117.97 Depth: 1.9km ID:nn00806865

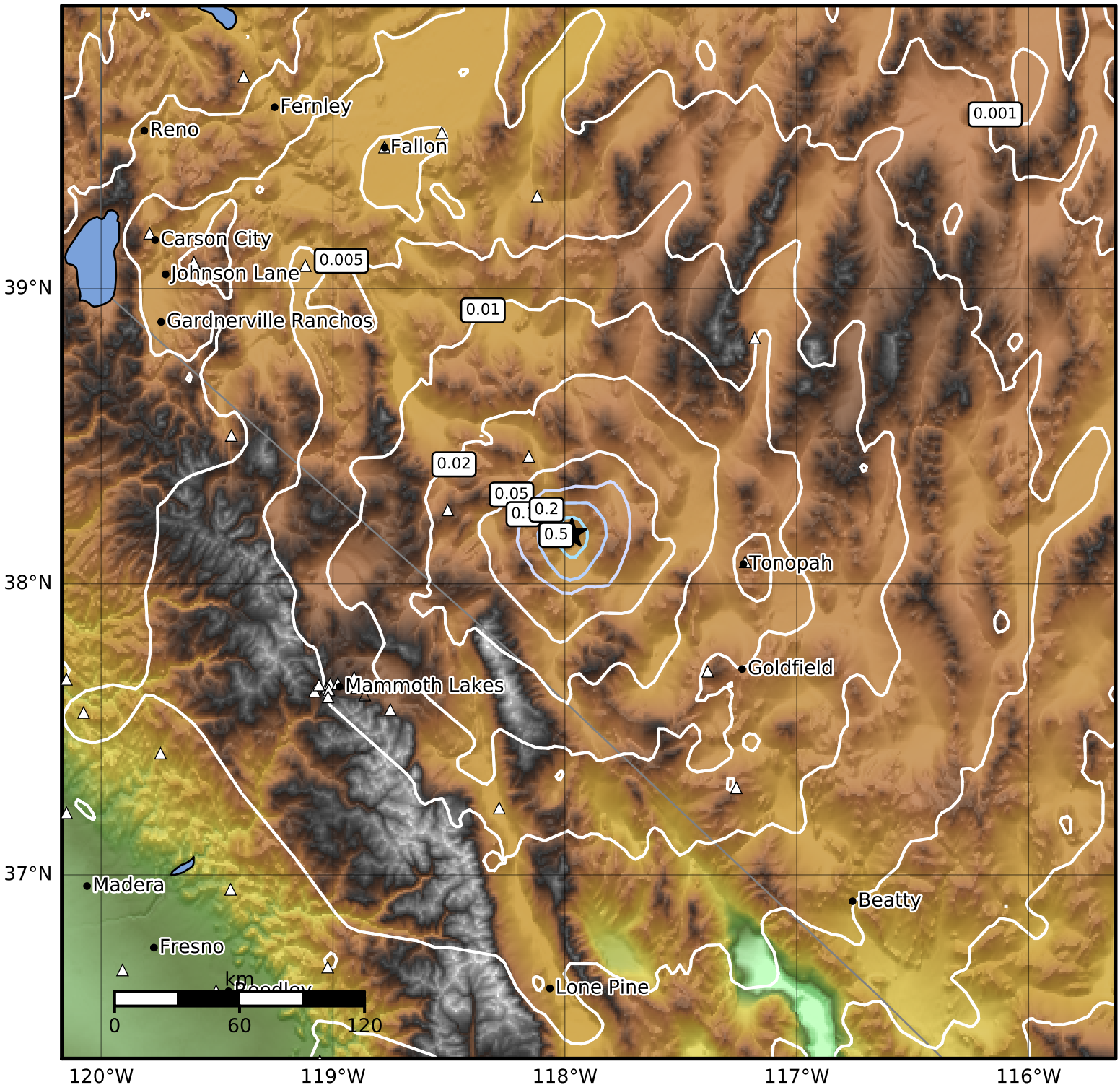

PGA (%g)	0.1	0.2	0.5	1	2	5	10	20	50	100	200

Scale based on Worden et al. (2012)

Version 6: Processed 2021-05-15T19:44:19Z

△ Seismic Instrument ○ Reported Intensity ★ Epicenter