Peak Ground Acceleration Map USGS
ShakeMap: 57 km WNW of Tonopah, Nevada,
Apr 02, 2021 19:08:02 UTC M4.3 N38.18 W117.87 Depth: 8.3km ID:nn00804187

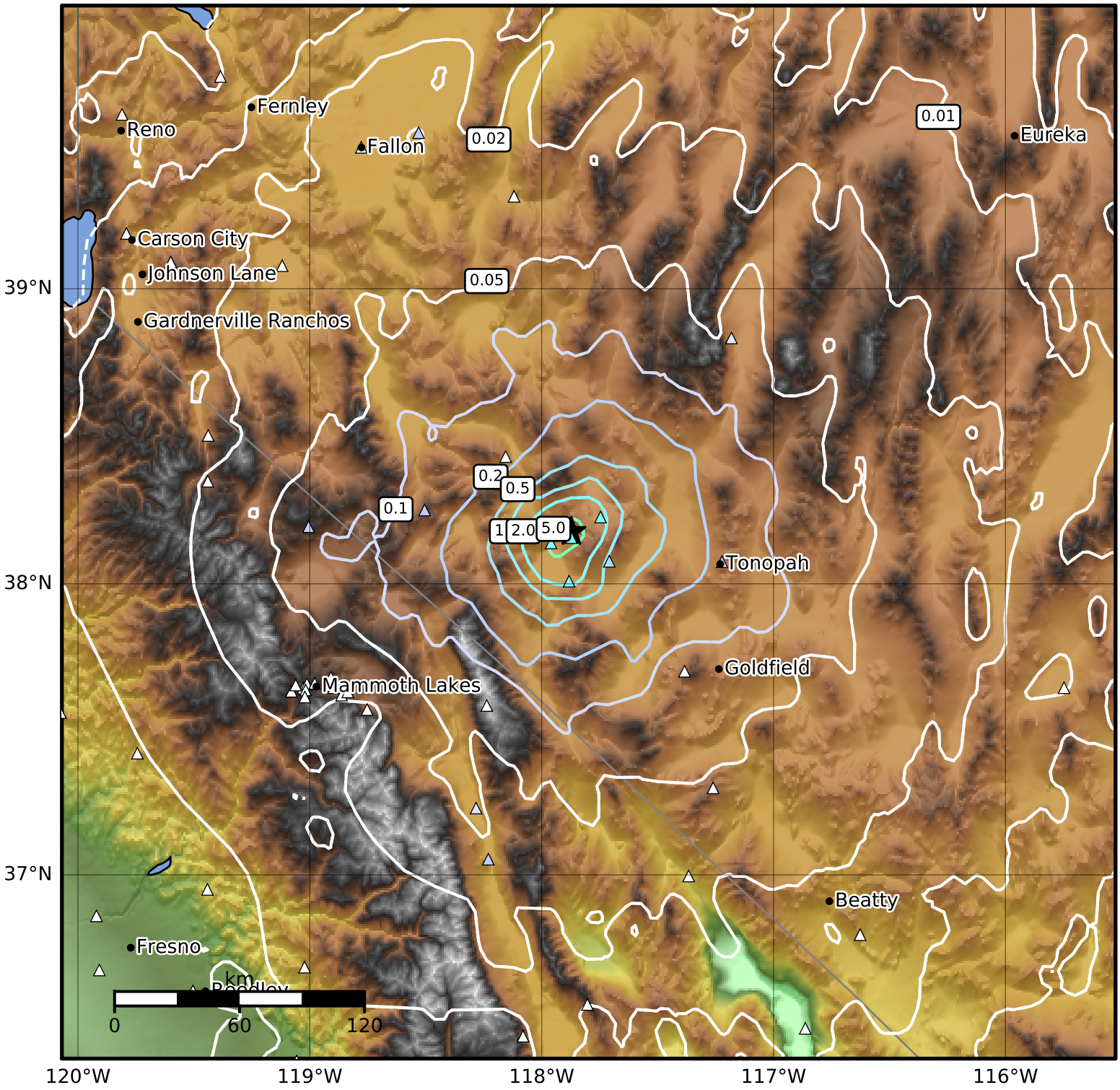

PGA (%g)	0.1	0.2	0.5	1	2	5	10	20	50	100	200

Scale based on Worden et al. (2012)
Version 9: Processed 2021-04-07T00:29:34Z

△ Seismic Instrument ○ Reported Intensity ★ Epicenter