3.0 Second Peak Spectral Acceleration Map USGS
ShakeMap: 69 km E of Big Pine, California,
Mar 09, 2021 00:14:59 UTC M3.4 N37.13 W117.51 Depth: 8.2km ID:nn00802216

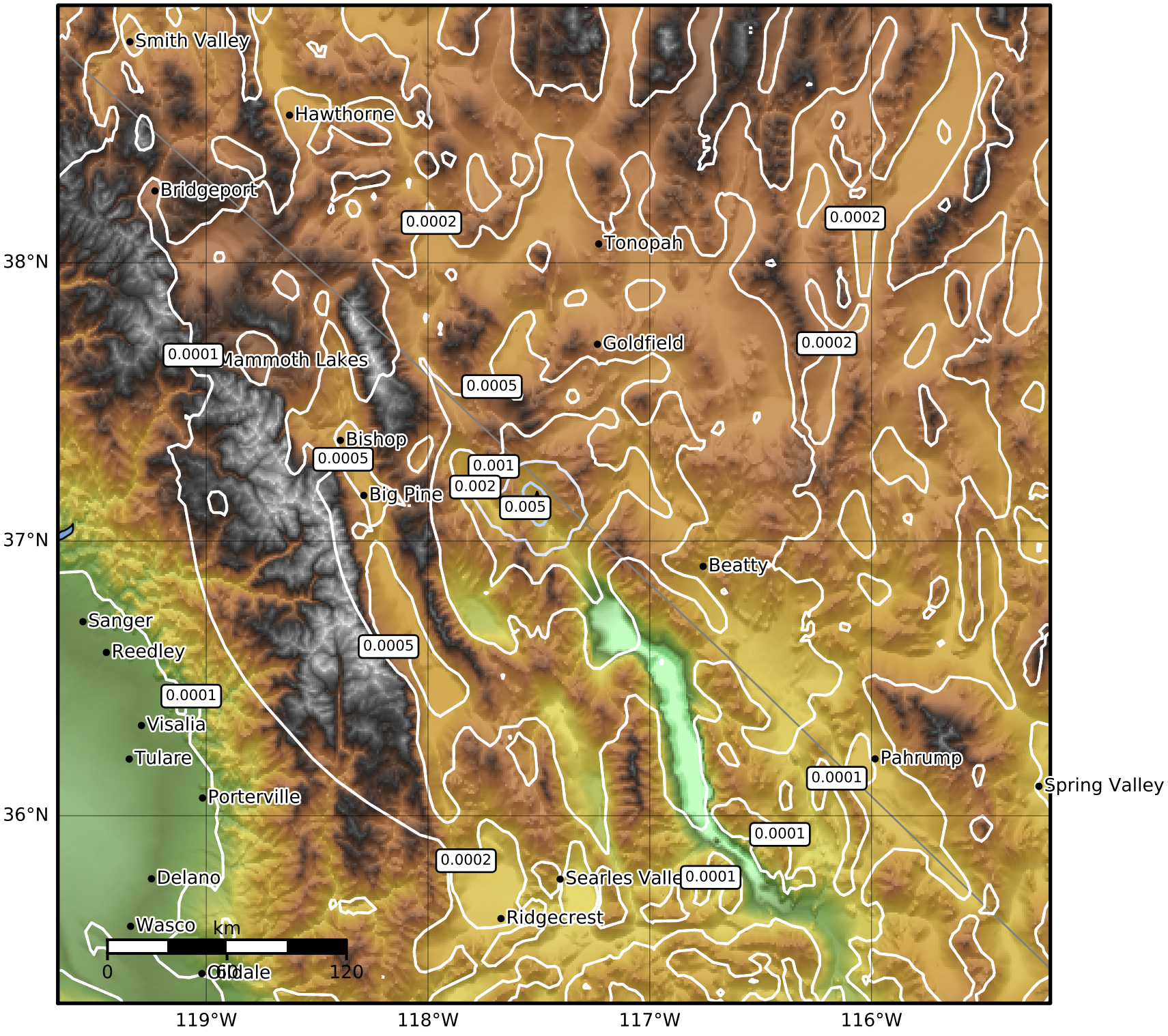

SA(3.0) (%g)	0.1	0.2	0.5	1	2	5	10	20	50

Scale based on Worden et al. (2012)

Version 1: Processed 2021-03-09T00:18:40Z

△ Seismic Instrument ○ Reported Intensity ★ Epicenter