3.0 Second Peak Spectral Acceleration Map USGS
ShakeMap: 65 km W of Tonopah, Nevada,
Feb 26, 2021 19:27:15 UTC M3.7 N38.15 W117.97 Depth: 10.5km ID:nn00801324

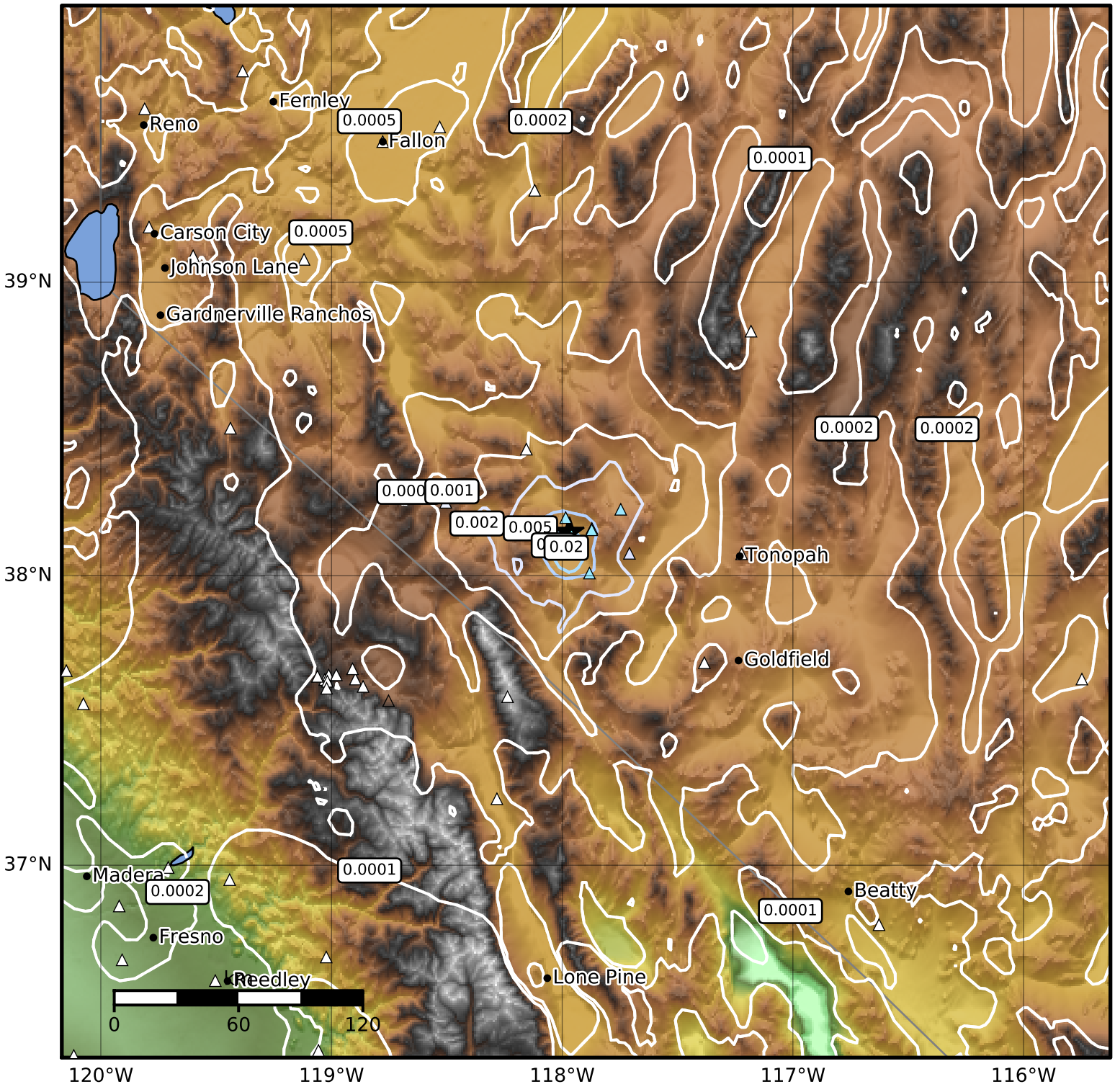

SA(3.0) (%g)	0.1	0.2	0.5	1	2	5	10	20	50

Scale based on Worden et al. (2012)

Version 10: Processed 2021-02-27T19:27:56Z

△ Seismic Instrument ○ Reported Intensity ★ Epicenter