Peak Ground Acceleration Map USGS
ShakeMap: 67 km SE of Hawthorne, Nevada,
Feb 08, 2021 15:15:42 UTC M3.8 N38.12 W118.04 Depth: 10.1km ID:nn00799820

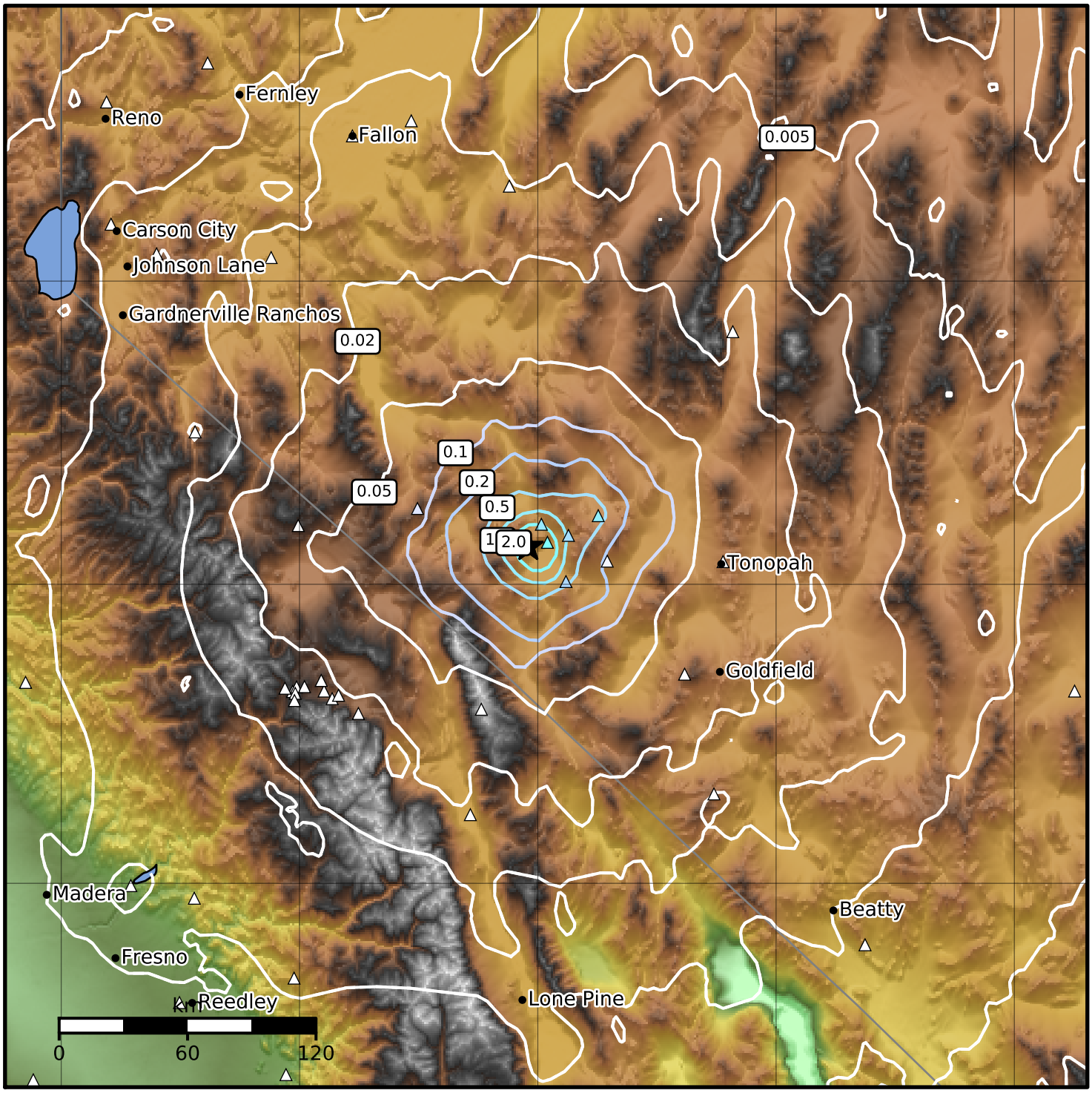

PGA (%g)	0.1	0.2	0.5	1	2	5	10	20	50	100	200

Scale based on Worden et al. (2012)
Version 8: Processed 2021-02-09T15:16:35Z

△ Seismic Instrument ○ Reported Intensity ★ Epicenter