1.0 Second Peak Spectral Acceleration Map USGS
ShakeMap: 46 km WNW of Tonopah, Nevada,
Jan 15, 2021 15:45:45 UTC M3.9 N38.19 W117.74 Depth: 10.2km ID:nn00797318

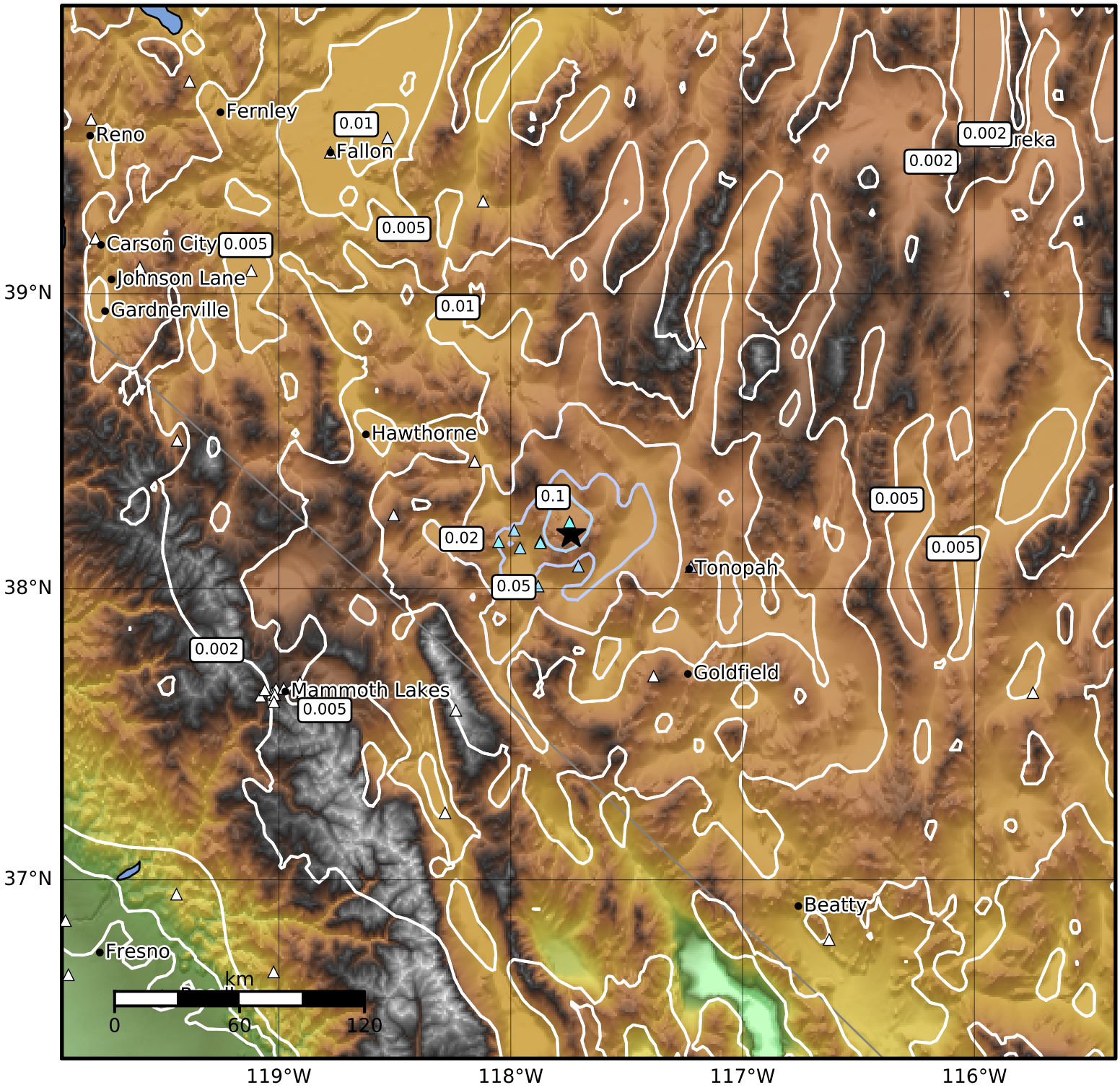

SA(1.0) (%g)	0.1	0.2	0.5	1	2	5	10	20	50	100	200

Scale based on Worden et al. (2012)
Version 4: Processed 2021-01-16T15:46:56Z

△ Seismic Instrument ○ Reported Intensity ★ Epicenter