Peak Ground Acceleration Map USGS
ShakeMap: 62 km SE of Hawthorne, Nevada,
Dec 12, 2020 08:25:01 UTC M3.9 N38.15 W118.10 Depth: 6.8km ID:nn00791462

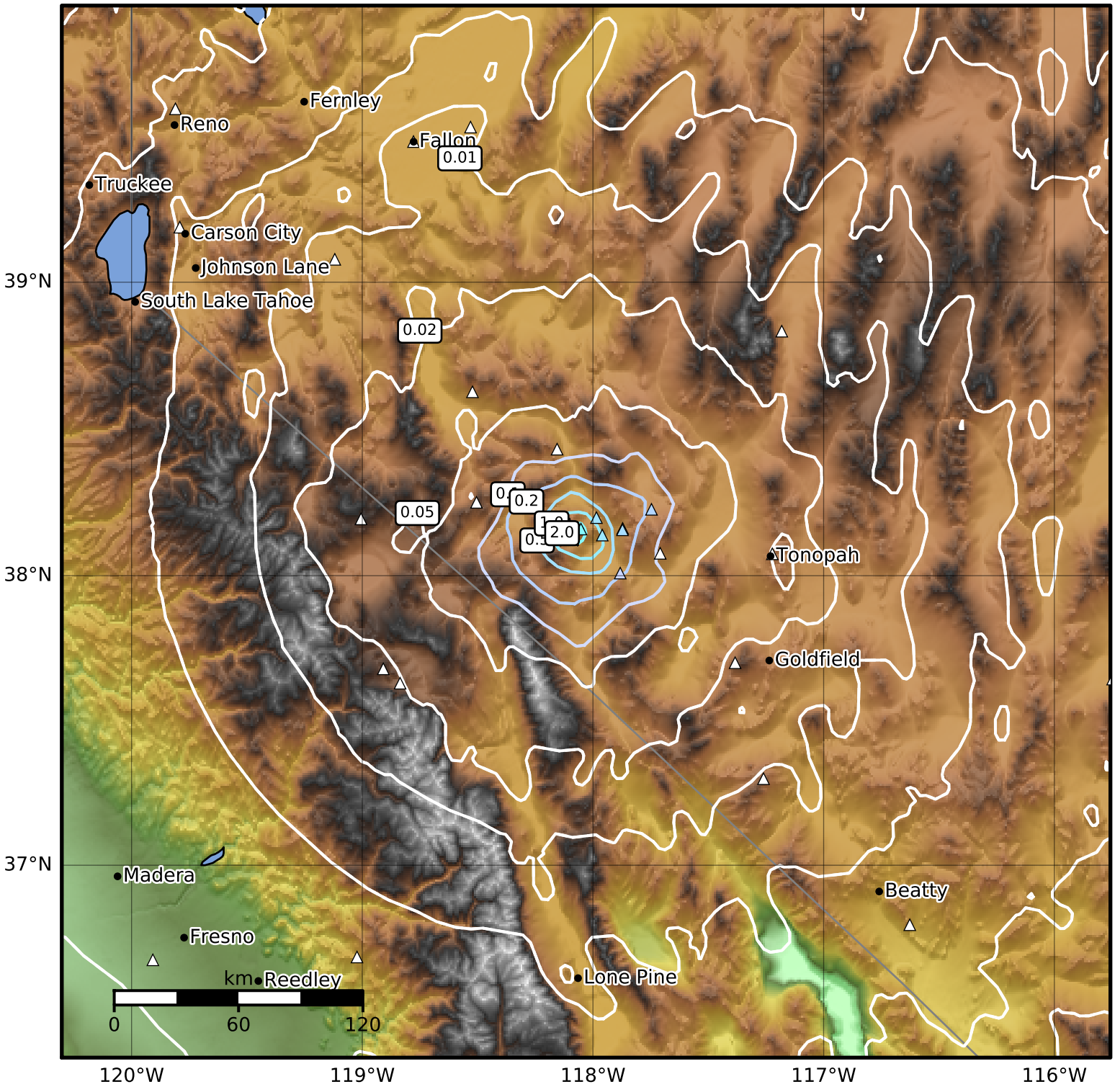

PGA (%g)	0.1	0.2	0.5	1	2	5	10	20	50	100	200

Scale based on Worden et al. (2012)
Version 11: Processed 2020-12-23T13:33:31Z

△ Seismic Instrument ○ Reported Intensity ★ Epicenter