Peak Ground Velocity Map USGS
ShakeMap: 61 km SE of Hawthorne, Nevada,
Dec 12, 2020 07:52:59 UTC M3.7 N38.16 W118.09 Depth: 5.0km ID:nn00791440

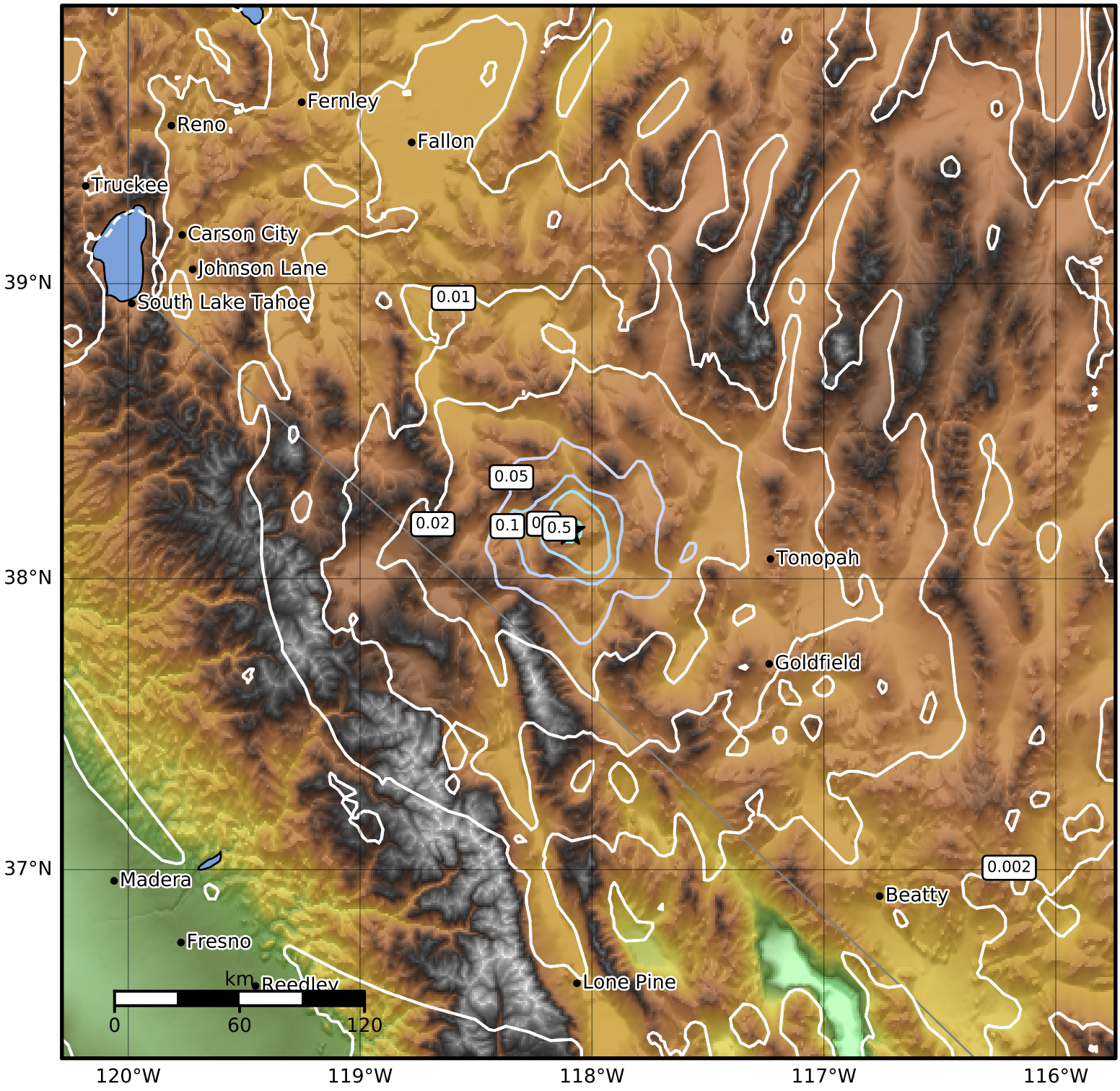

PGV (cm/s)	0.1	0.2	0.5	1	2	5	10	20	50	100	200

Scale based on Worden et al. (2012)
Version 5: Processed 2020-12-23T12:53:18Z

△ Seismic Instrument ○ Reported Intensity ★ Epicenter