0.3 Second Peak Spectral Acceleration Map USGS
ShakeMap: 61 km SE of Hawthorne, Nevada,
Dec 12, 2020 07:50:52 UTC M4.9 N38.15 W118.10 Depth: 6.4km ID:nn00791435

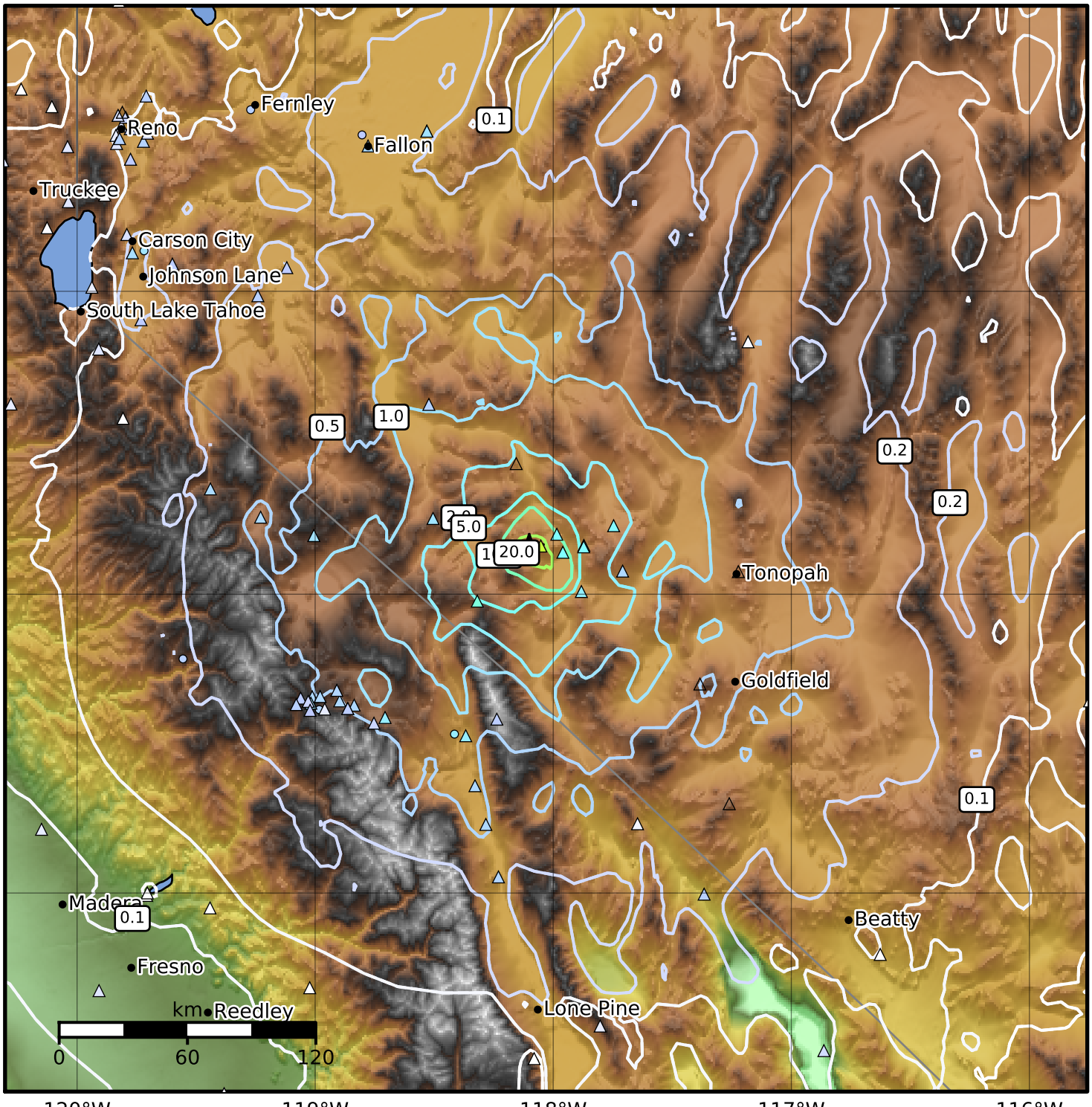

SA(0.3) (%g)	0.1	0.2	0.5	1	2	5	10	20	50	100	200

Scale based on Worden et al. (2012)
Version 14: Processed 2020-12-23T12:52:41Z

△ Seismic Instrument ○ Reported Intensity ★ Epicenter