Peak Ground Acceleration Map USGS
ShakeMap: 61 km SE of Hawthorne, Nevada,
Dec 02, 2020 06:08:22 UTC M3.6 N38.17 W118.09 Depth: 4.5km ID:nn00787562

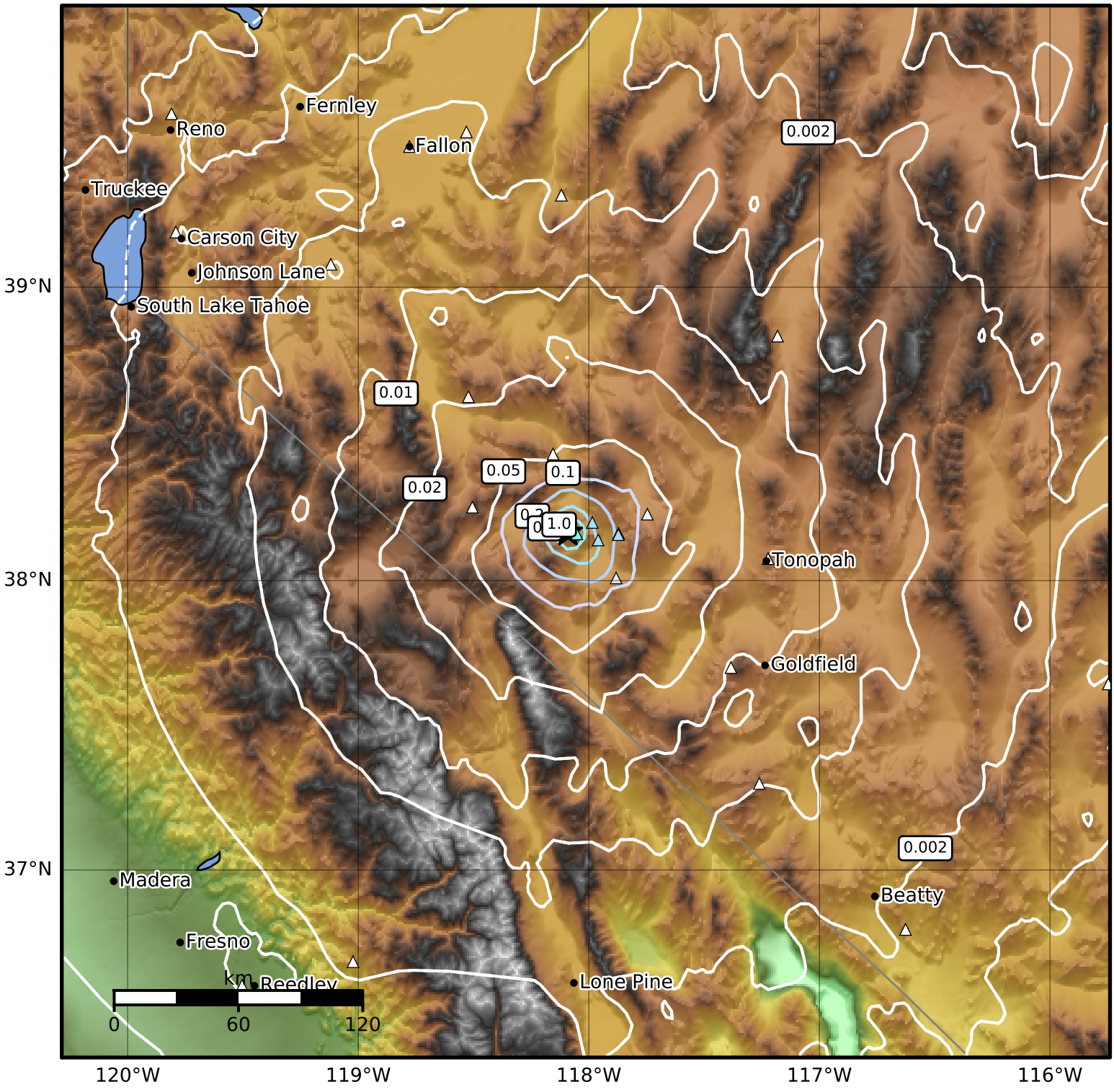

PGA (%g)	0.1	0.2	0.5	1	2	5	10	20	50	100	200

Scale based on Worden et al. (2012)

Version 3: Processed 2020-12-02T08:09:15Z

△ Seismic Instrument ○ Reported Intensity ★ Epicenter