Peak Ground Velocity Map USGS
ShakeMap: 61 km SE of Hawthorne, Nevada,
Dec 02, 2020 03:49:15 UTC M3.6 N38.17 W118.09 Depth: 4.2km ID:nn00787419

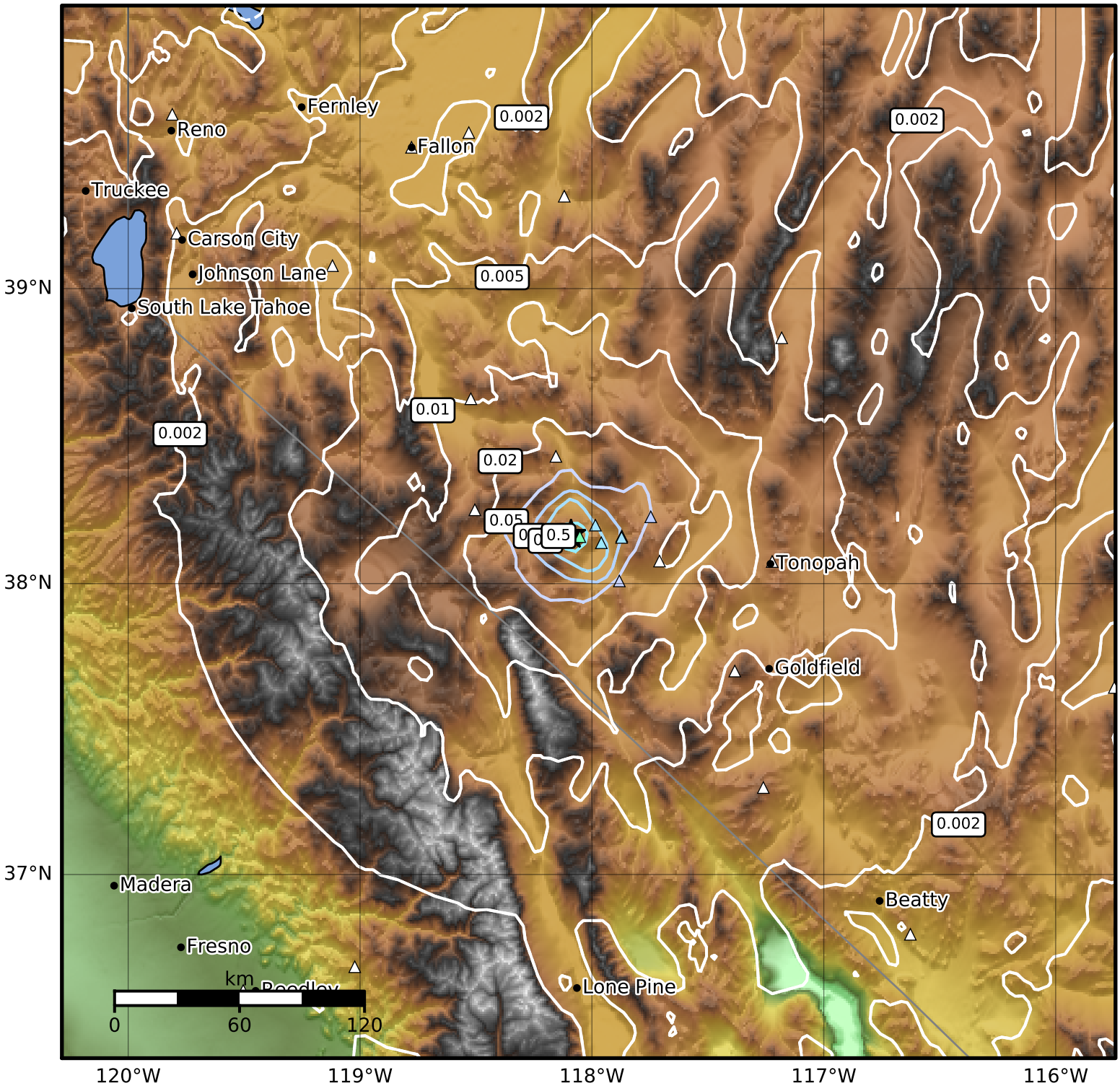

PGV (cm/s)	0.1	0.2	0.5	1	2	5	10	20	50	100	200

Scale based on Worden et al. (2012)
Version 3: Processed 2020-12-02T05:50:08Z

△ Seismic Instrument ○ Reported Intensity ★ Epicenter