Peak Ground Velocity Map USGS
ShakeMap: 62 km SE of Hawthorne, Nevada,
Dec 01, 2020 23:43:08 UTC M4.3 N38.17 W118.07 Depth: 4.8km ID:nn00787124

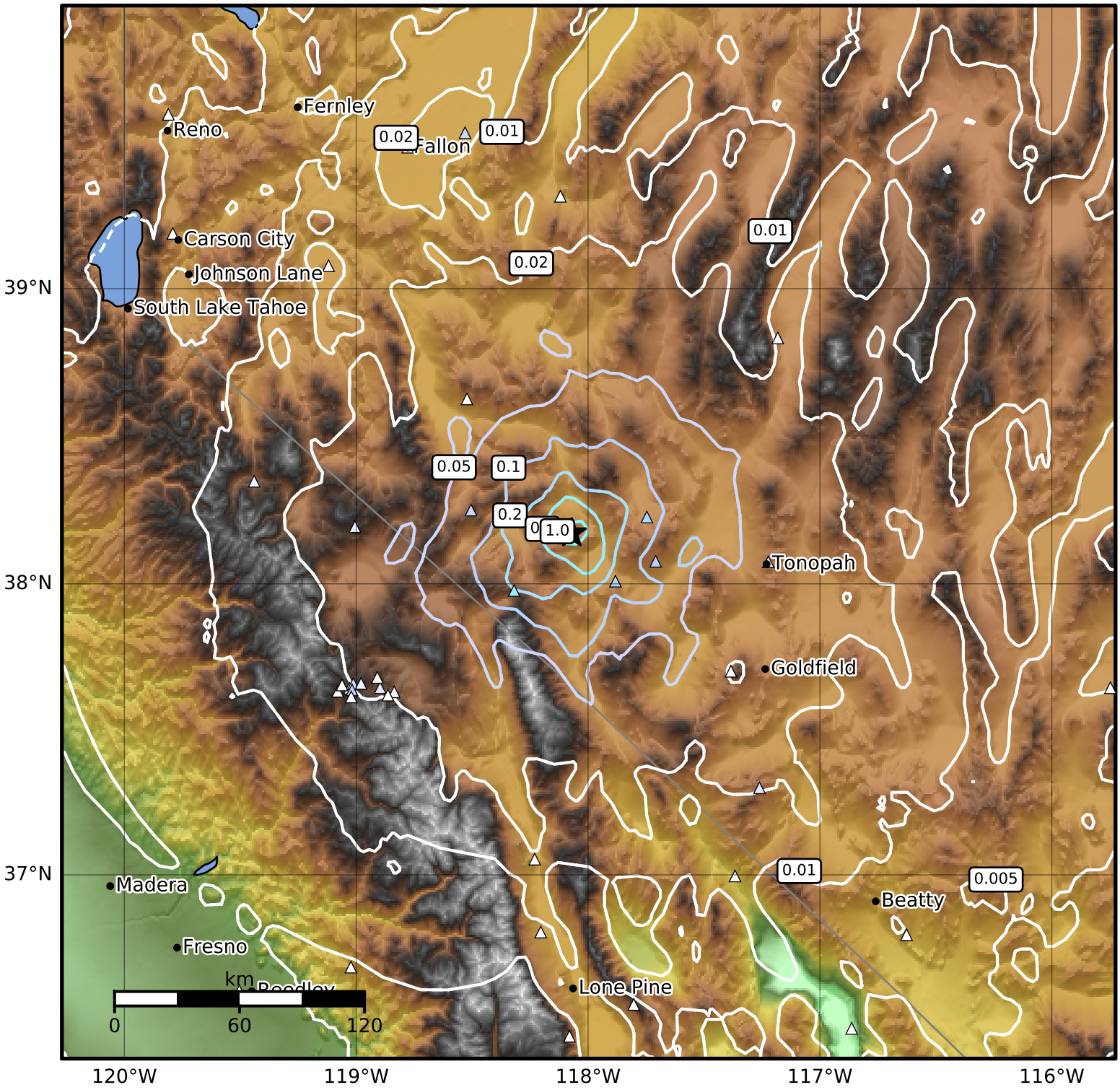

PGV (cm/s)	0.1	0.2	0.5	1	2	5	10	20	50	100	200

Scale based on Worden et al. (2012)

Version 11: Processed 2020-12-03T01:55:16Z

△ Seismic Instrument ○ Reported Intensity ★ Epicenter