3.0 Second Peak Spectral Acceleration Map USGS
ShakeMap: 61 km SE of Hawthorne, Nevada,
Dec 01, 2020 23:32:56 UTC M5.1 N38.16 W118.08 Depth: 5.0km ID:nn00787105

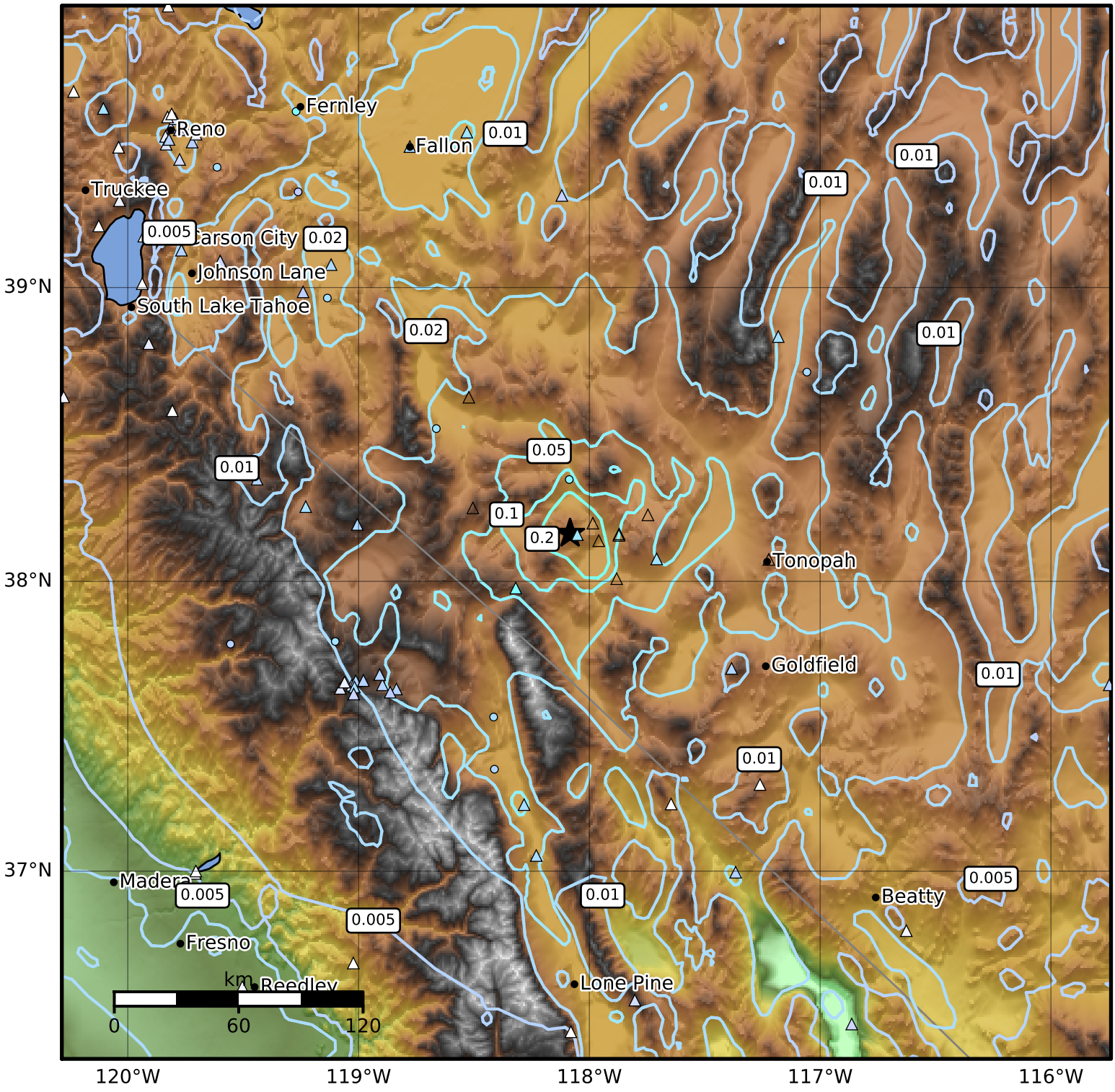

SA(3.0) (%g)	0.1	0.2	0.5	1	2	5	10	20	50

Scale based on Worden et al. (2012)

Version 14: Processed 2020-12-08T02:15:34Z

△ Seismic Instrument ○ Reported Intensity ★ Epicenter