Peak Ground Acceleration Map USGS
ShakeMap: 51 km WNW of Tonopah, Nevada,
Nov 20, 2020 10:10:05 UTC M4.0 N38.17 W117.80 Depth: 7.4km ID:nn00785349

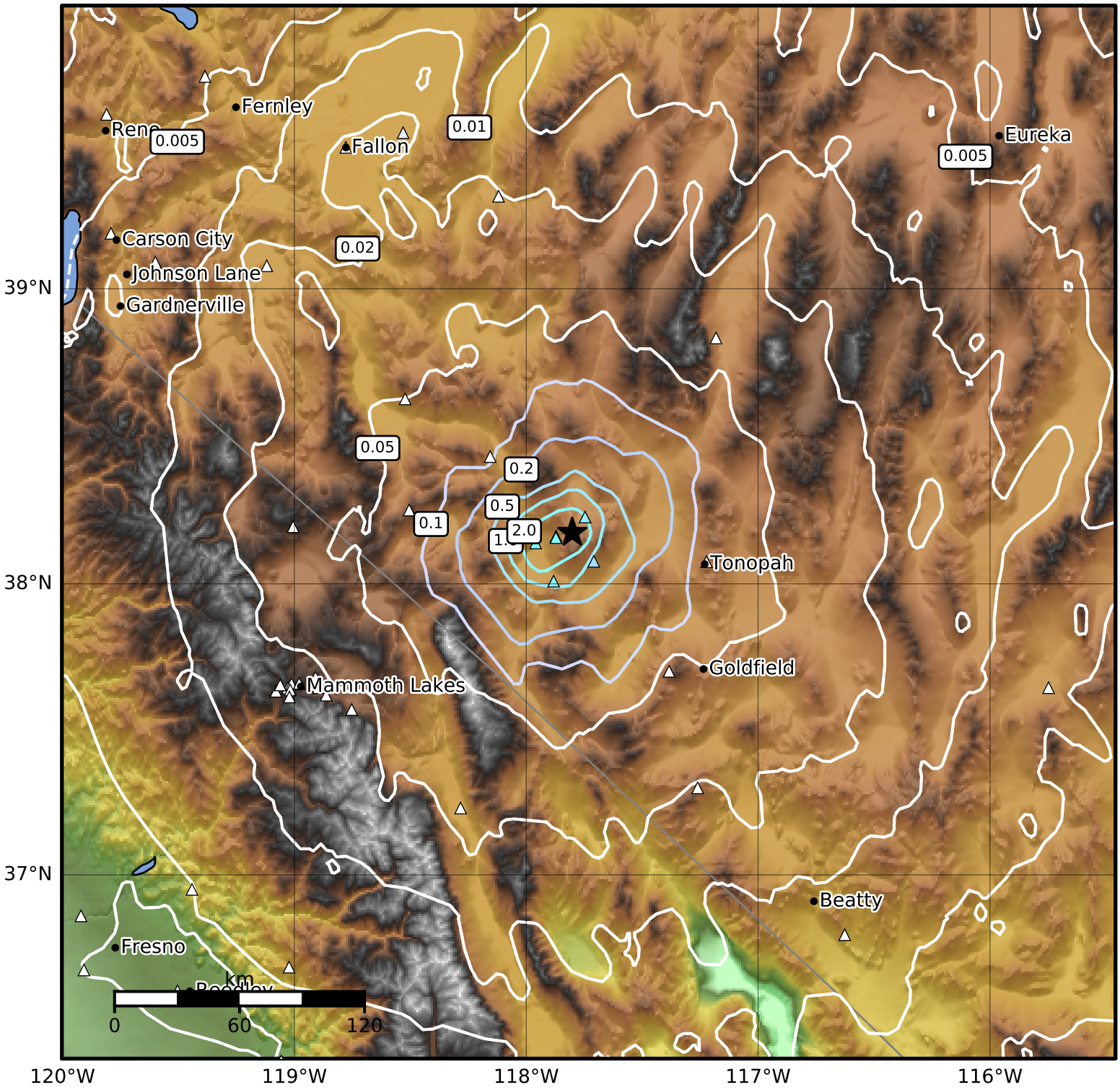

PGA (%g)	0.1	0.2	0.5	1	2	5	10	20	50	100	200

Scale based on Worden et al. (2012)

Version 10: Processed 2020-11-22T21:49:08Z

△ Seismic Instrument ○ Reported Intensity ★ Epicenter