0.3 Second Peak Spectral Acceleration Map USGS
ShakeMap: 56 km W of Tonopah, Nevada,
Nov 13, 2020 21:01:44 UTC M3.5 N38.16 W117.86 Depth: 5.4km ID:nn00783399

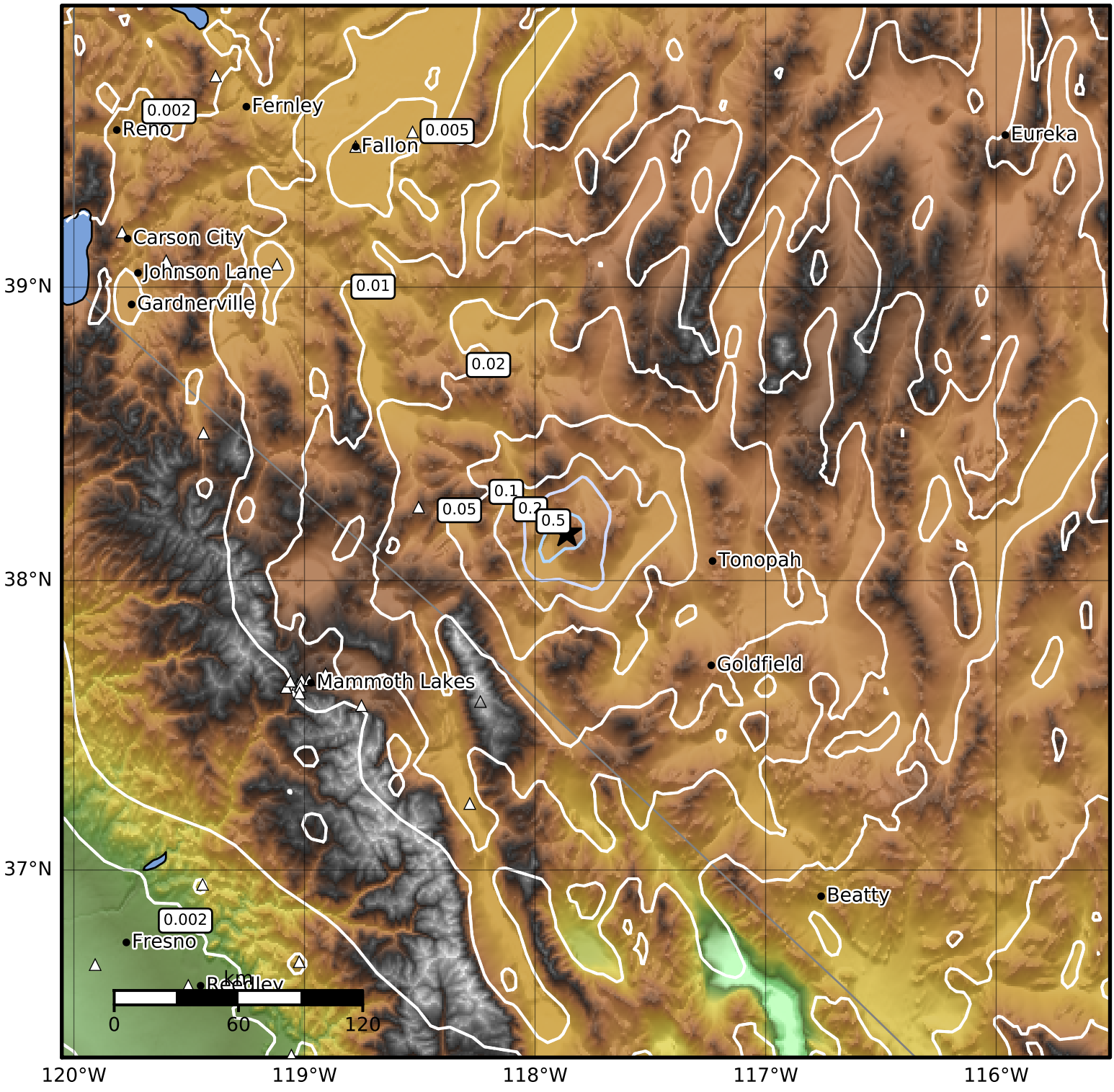

SA(0.3) (%g)	0.1	0.2	0.5	1	2	5	10	20	50	100	200

Scale based on Worden et al. (2012)
Version 5: Processed 2020-11-14T21:02:23Z

△ Seismic Instrument ○ Reported Intensity ★ Epicenter