Peak Ground Acceleration Map USGS
ShakeMap: 51 km WNW of Tonopah, Nevada,
Nov 13, 2020 09:29:24 UTC M4.3 N38.17 W117.80 Depth: 10.1km ID:nn00782950

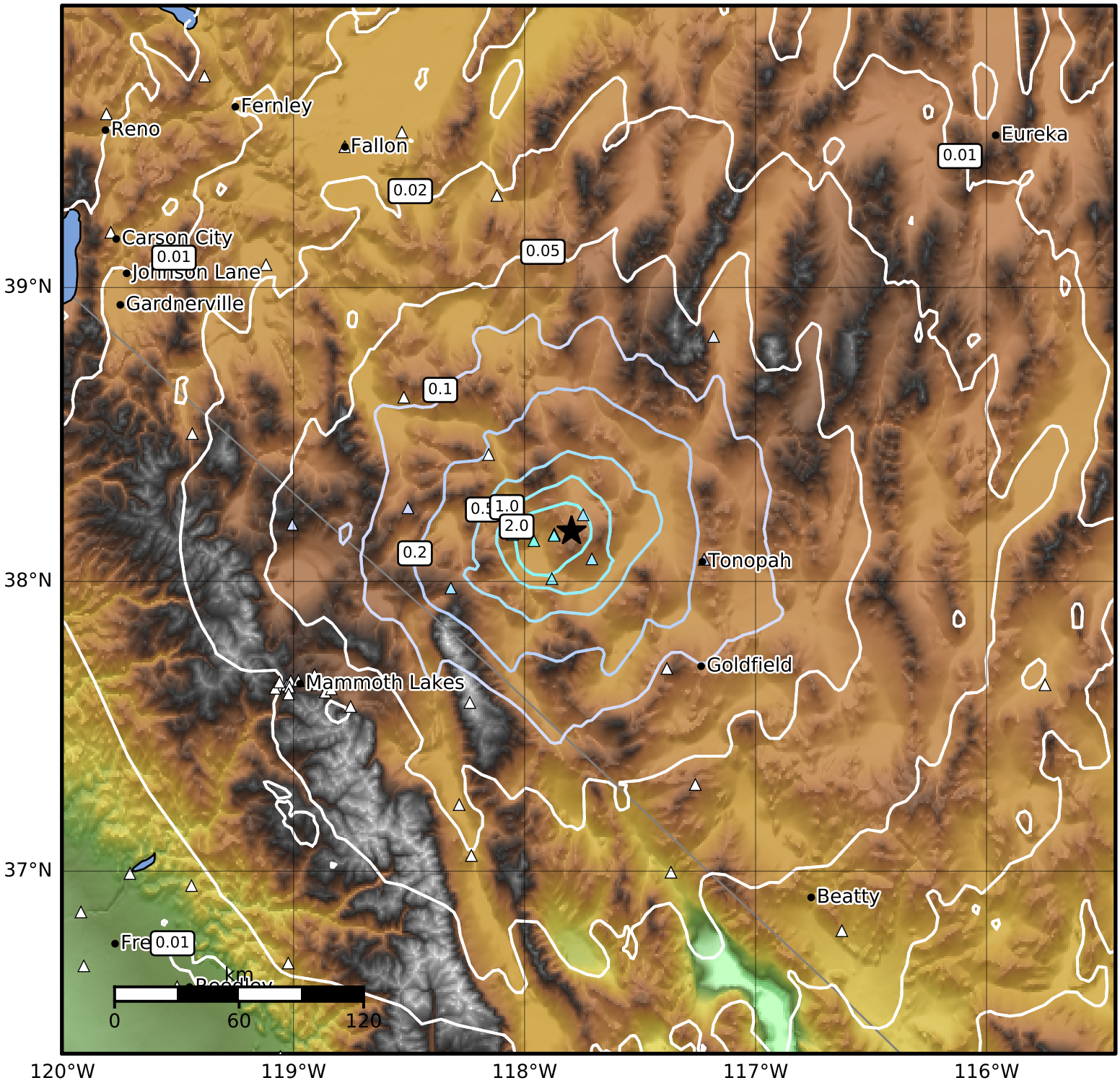

PGA (%g)	0.1	0.2	0.5	1	2	5	10	20	50	100	200

Scale based on Worden et al. (2012)
Version 9: Processed 2020-11-20T21:48:57Z

△ Seismic Instrument ○ Reported Intensity ★ Epicenter