Peak Ground Acceleration Map
USGS ShakeMap: 21 km SE of Alamo, Nevada,
Jun 02, 2019 01:52:35 UTC M3.5 N37.22 W115.01 Depth: 2.2km ID:nn00686517

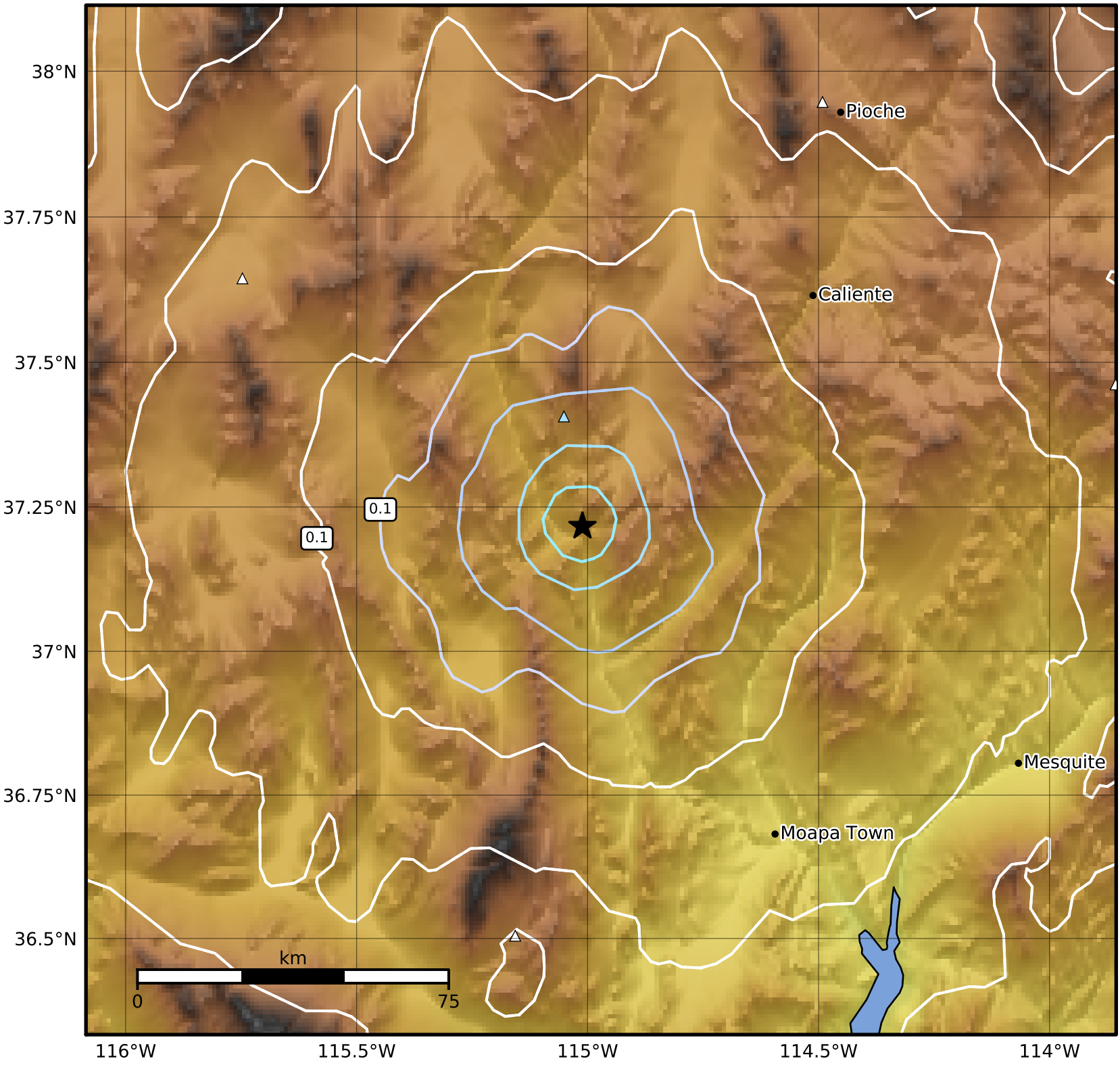

PGA (%g)	0.1	0.2	0.5	1	2	5	10	20	50	100	200

Scale based on Worden et al. (2012)

Version 5: Processed 2019-06-02T03:53:13Z

△ Seismic Instrument ○ Reported Intensity ★ Epicenter