3.0 Second Peak Spectral Acceleration Map USGS
ShakeMap: 50 km N of Mammoth Lakes, California,
Oct 08, 2021 00:13:49 UTC M3.7 N38.10 W118.95 Depth: 9.6km ID:nc73636810

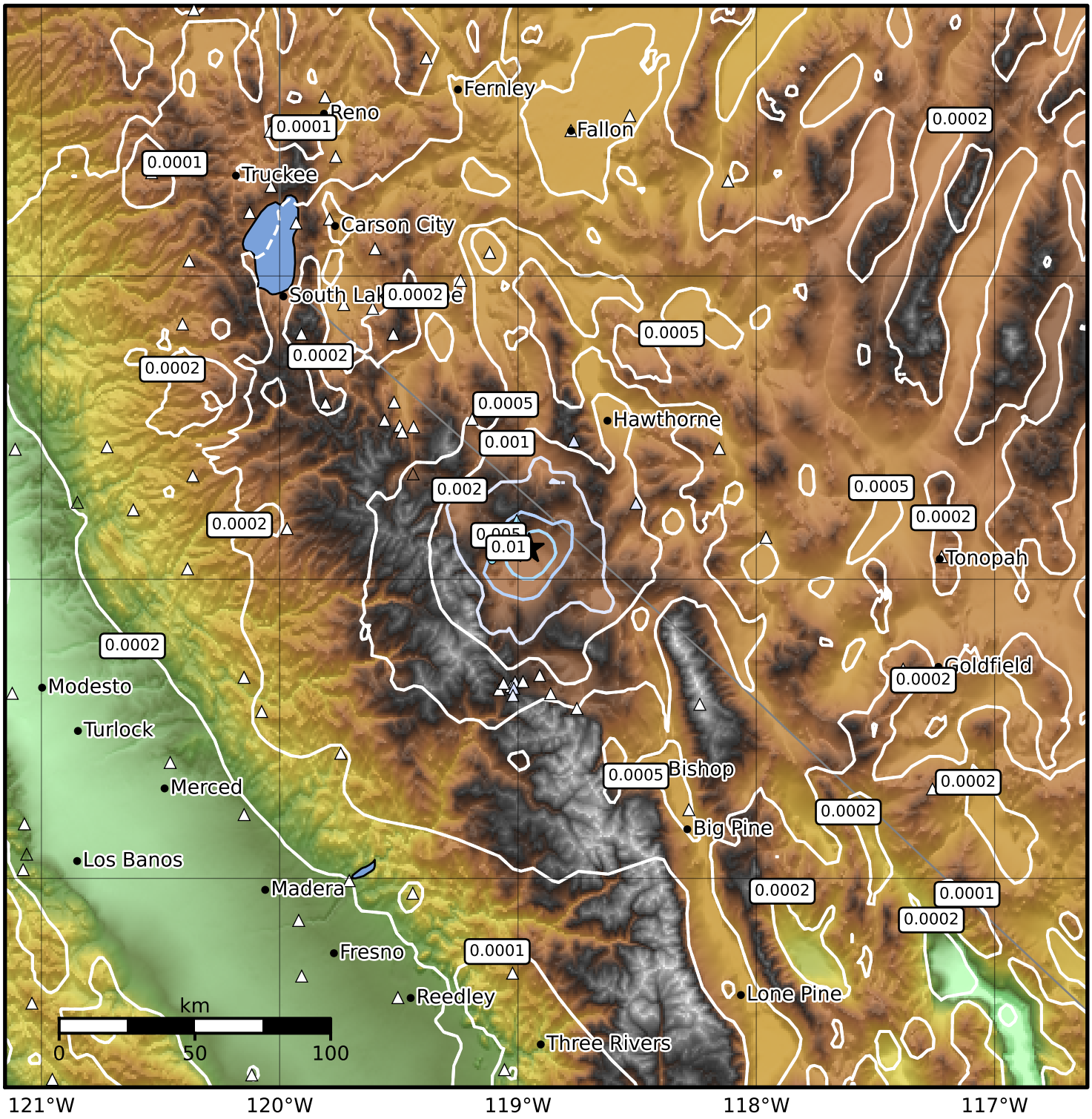

SA(3.0) (%g)	0.1	0.2	0.5	1	2	5	10	20	50

Scale based on Worden et al. (2012)
Version 10: Processed 2021-10-09T22:03:19Z

△ Seismic Instrument ○ Reported Intensity ★ Epicenter