0.3 Second Peak Spectral Acceleration Map USGS
ShakeMap: 13km SSE of Bodie, CA
Oct 08, 2021 00:13:49 UTC M3.7 N38.10 W118.95 Depth: 9.6km ID:nc73636810

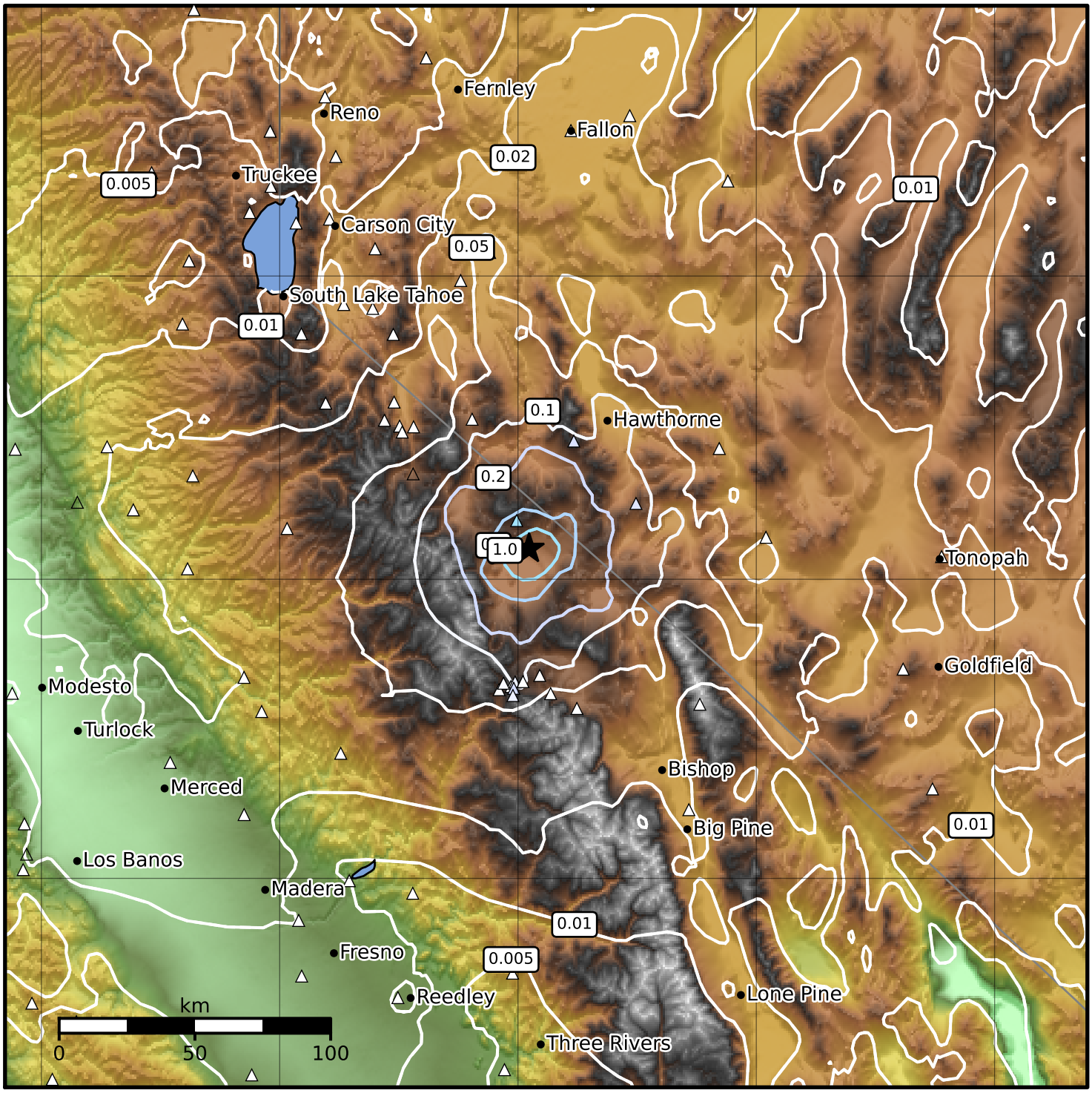

SA(0.3) (%g)	0.1	0.2	0.5	1	2	5	10	20	50	100	200

Scale based on Worden et al. (2012)
Version 9: Processed 2021-10-09T00:15:27Z

△ Seismic Instrument ○ Reported Intensity ★ Epicenter