Peak Ground Acceleration Map USGS
ShakeMap: 20km S of Big Pine, CA
Oct 06, 2021 14:25:27 UTC M3.5 N36.99 W118.33 Depth: 8.9km ID:nc73636175

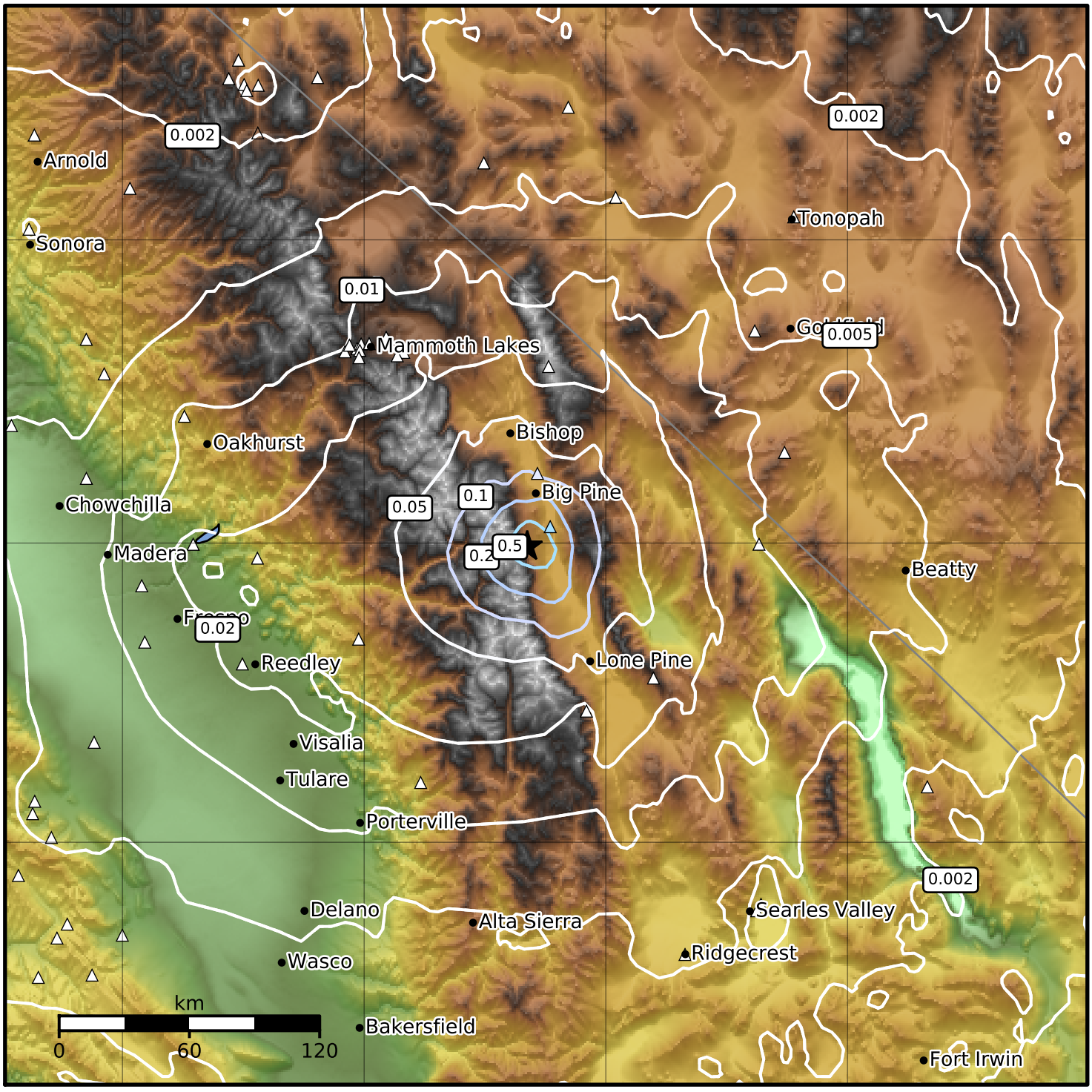

PGA (%g)	0.1	0.2	0.5	1	2	5	10	20	50	100	200

Scale based on Worden et al. (2012)
Version 4: Processed 2021-10-06T21:15:37Z

△ Seismic Instrument ○ Reported Intensity ★ Epicenter