3.0 Second Peak Spectral Acceleration Map USGS
ShakeMap: 21 km S of Topaz Ranch Estates, Nevada,
Sep 28, 2021 15:12:12 UTC M3.8 N38.54 W119.53 Depth: 5.0km ID:nc73630471

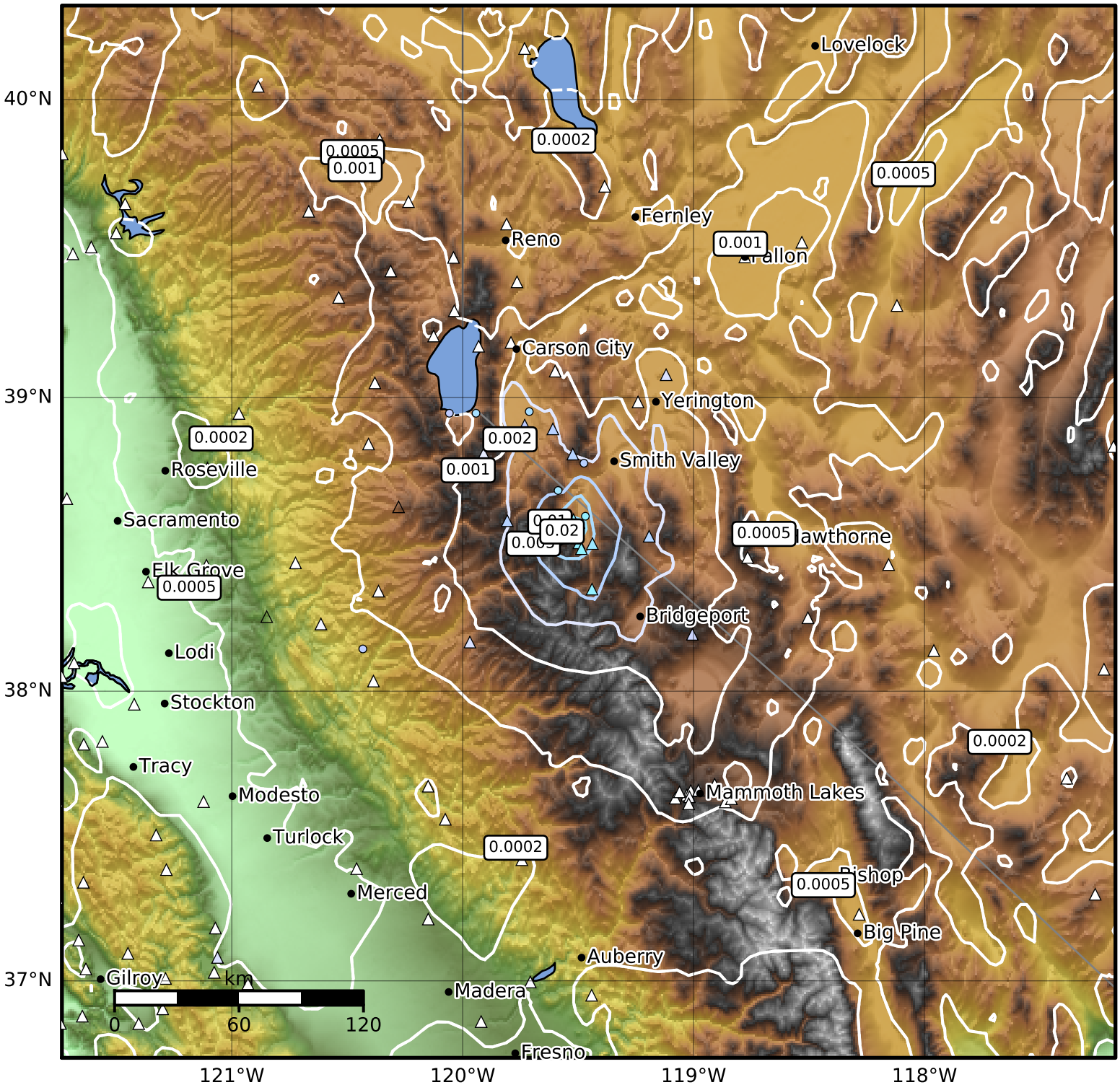

SA(3.0) (%g)	0.1	0.2	0.5	1	2	5	10	20	50

Scale based on Worden et al. (2012)

Version 3: Processed 2021-10-07T01:06:05Z

△ Seismic Instrument ○ Reported Intensity ★ Epicenter