0.3 Second Peak Spectral Acceleration Map USGS
ShakeMap: 21 km S of Topaz Ranch Estates, Nevada,
Sep 23, 2021 01:53:41 UTC M3.6 N38.54 W119.50 Depth: 7.3km ID:nc73628241

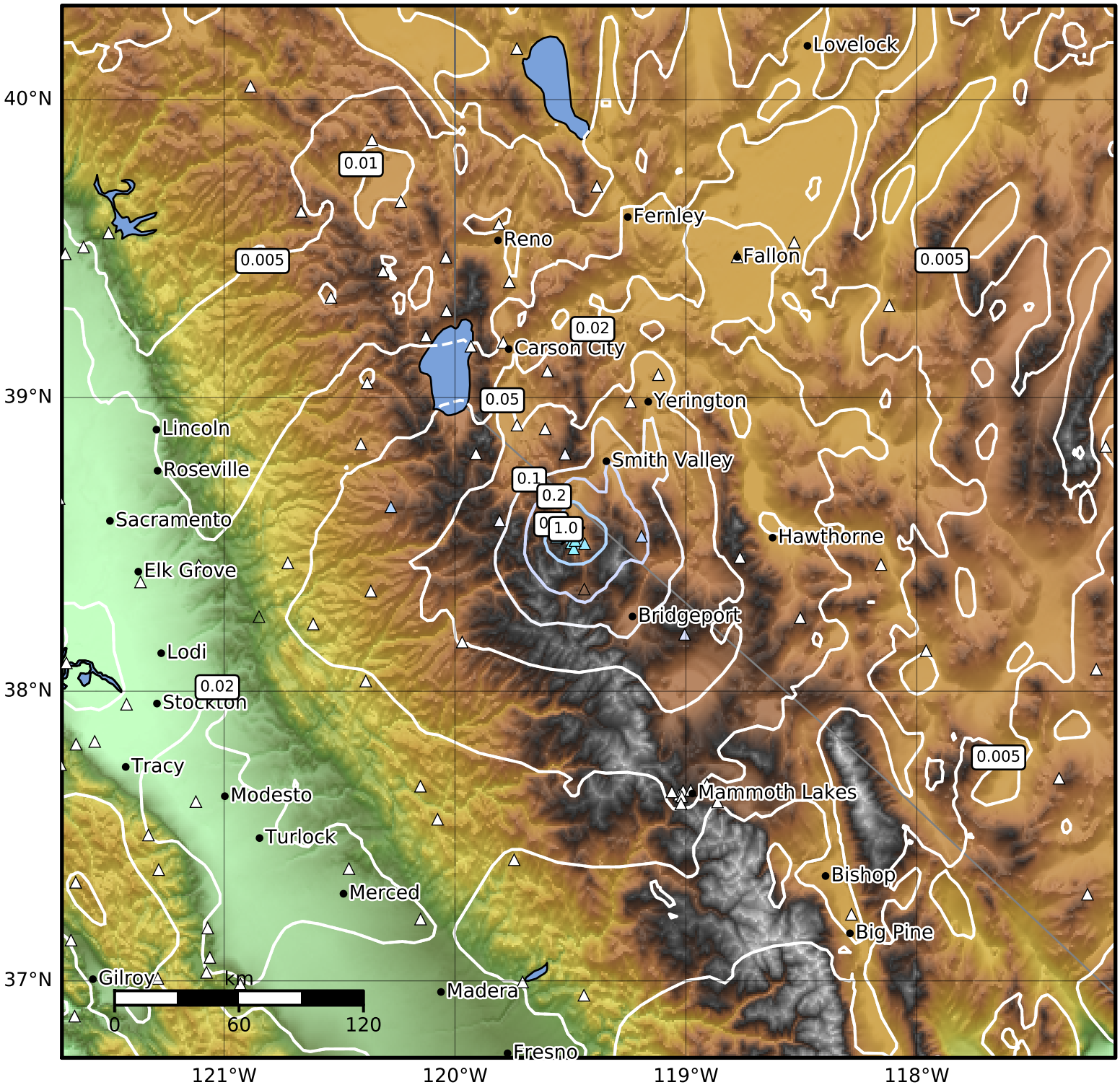


| SA(0.3) (%g) | 0.1 | 0.2 | 0.5 | 1 | 2 | 5 | 10 | 20 | 50 | 100 | 200 |
|---|---|---|---|---|---|---|---|---|---|---|---|

Scale based on Worden et al. (2012)

Version 13: Processed 2021-10-07T00:35:40Z

△ Seismic Instrument ○ Reported Intensity ★ Epicenter