0.3 Second Peak Spectral Acceleration Map USGS
ShakeMap: 21 km S of Topaz Ranch Estates, Nevada,
Sep 23, 2021 01:53:41 UTC M3.6 N38.54 W119.50 Depth: 7.3km ID:nc73628241

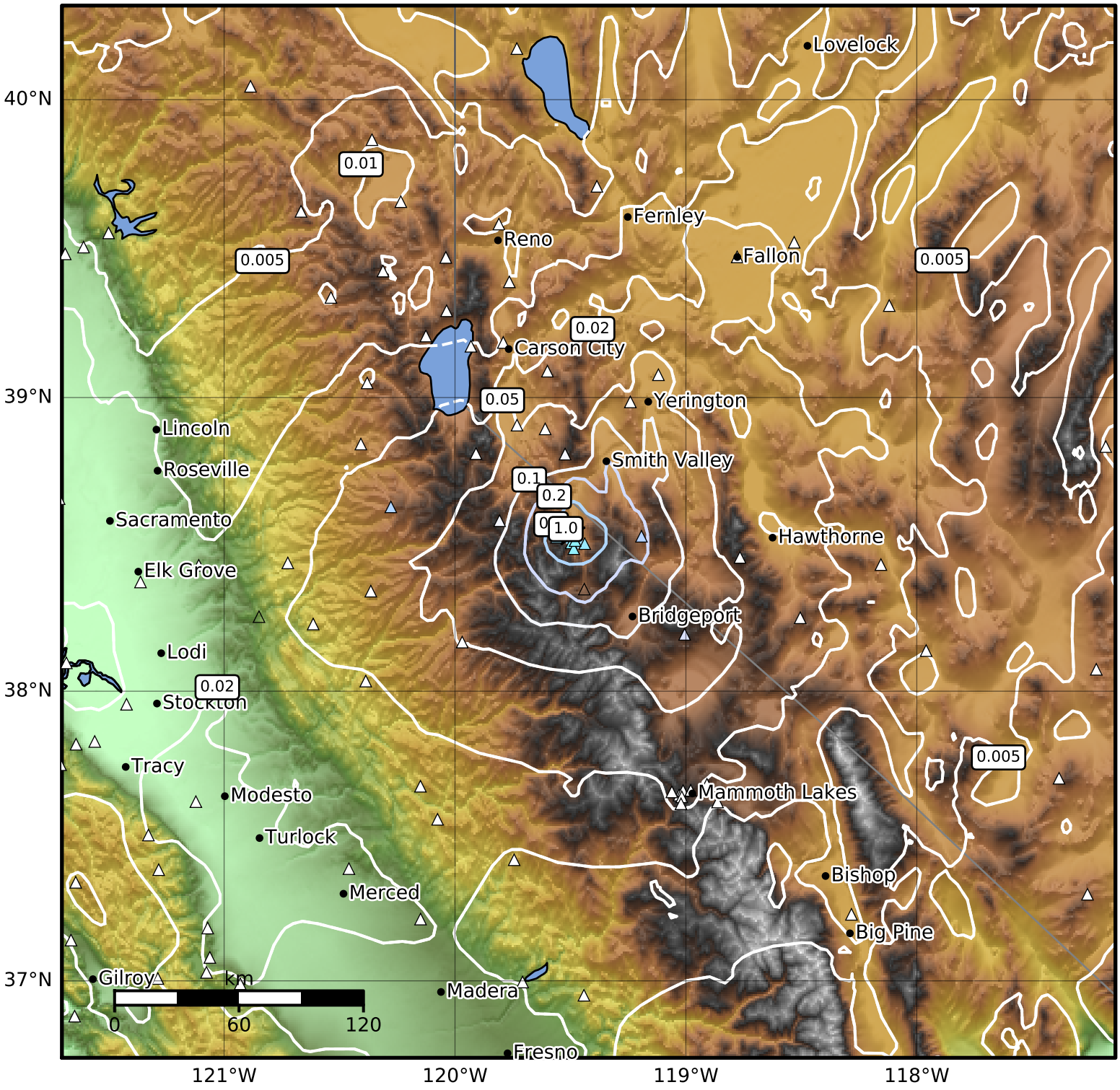

SA(0.3) (%g)	0.1	0.2	0.5	1	2	5	10	20	50	100	200

Scale based on Worden et al. (2012)

Version 12: Processed 2021-09-26T02:02:35Z

△ Seismic Instrument ○ Reported Intensity ★ Epicenter