1.0 Second Peak Spectral Acceleration Map USGS
ShakeMap: 20 km S of Topaz Ranch Estates, Nevada,
Sep 18, 2021 19:20:31 UTC M4.0 N38.55 W119.50 Depth: 6.8km ID:nc73626516

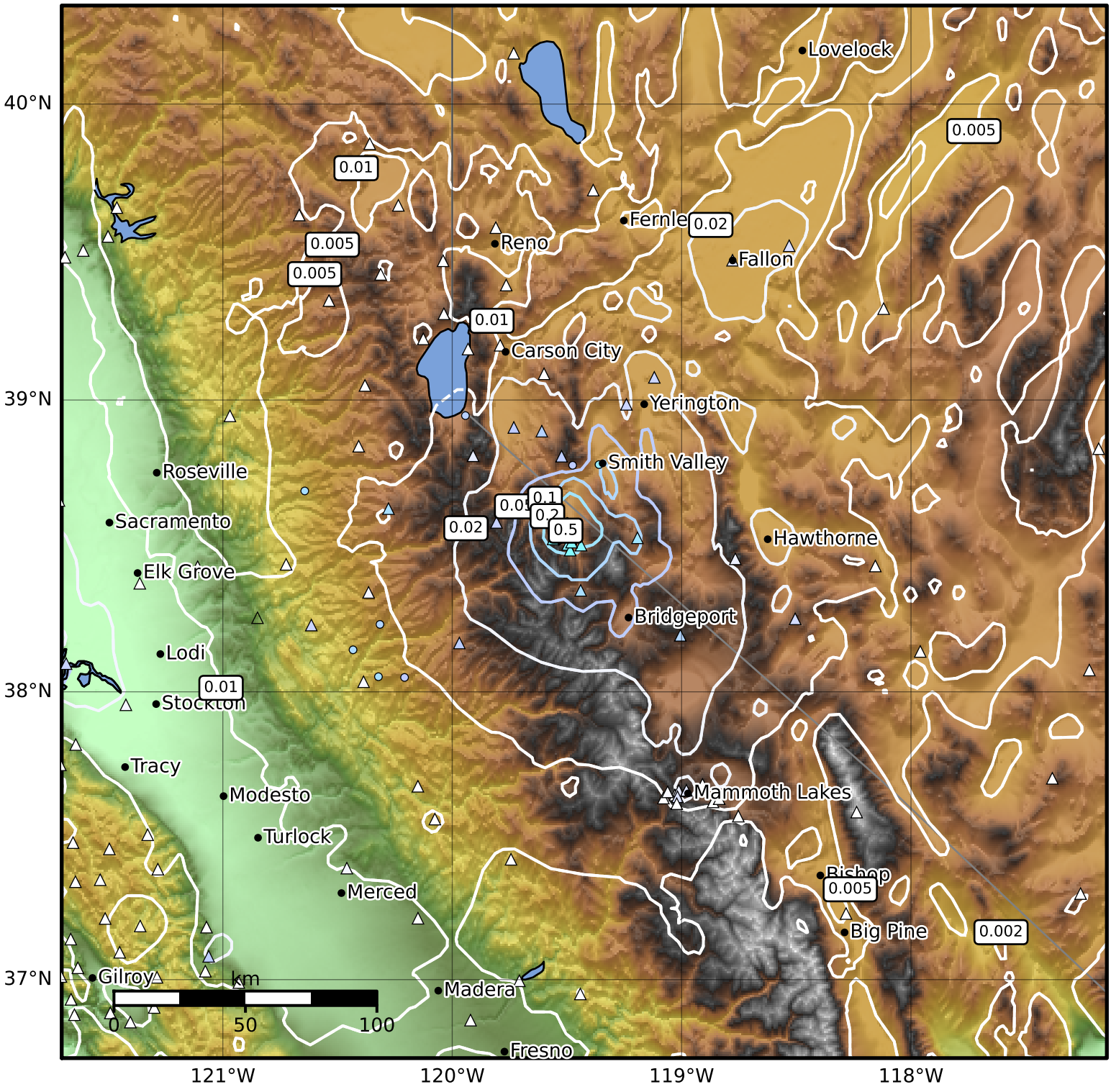

SA(1.0) (%g)	0.1	0.2	0.5	1	2	5	10	20	50	100	200

Scale based on Worden et al. (2012)

Version 14: Processed 2021-10-09T01:27:51Z

△ Seismic Instrument ○ Reported Intensity ★ Epicenter