0.3 Second Peak Spectral Acceleration Map USGS
ShakeMap: 20 km S of Topaz Ranch Estates, Nevada,
Sep 18, 2021 19:20:31 UTC M4.0 N38.55 W119.50 Depth: 6.8km ID:nc73626516

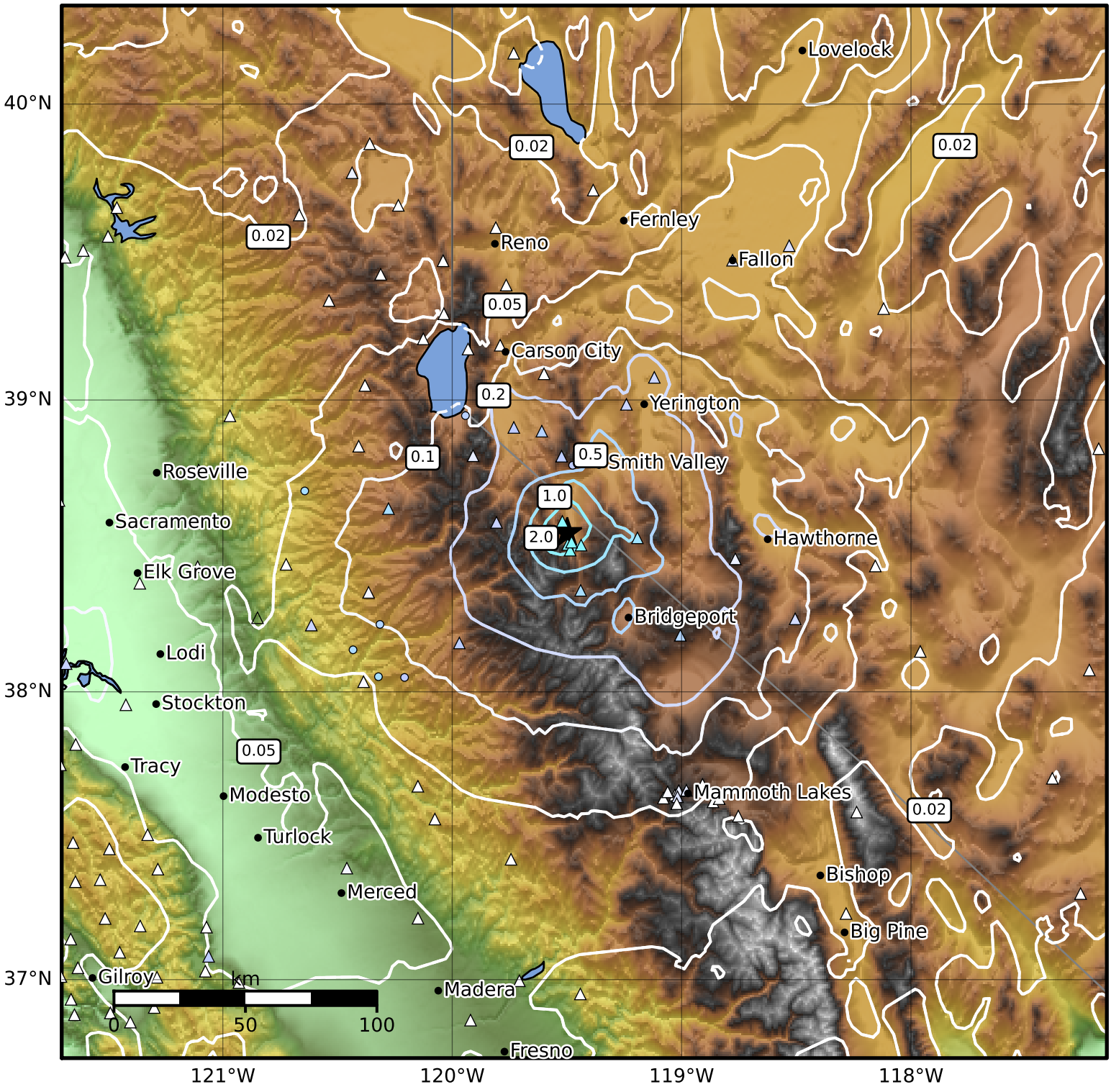


| SA(0.3) (%g) | 0.1 | 0.2 | 0.5 | 1 | 2 | 5 | 10 | 20 | 50 | 100 | 200 |
|---|---|---|---|---|---|---|---|---|---|---|---|

Scale based on Worden et al. (2012)
Version 14: Processed 2021-10-09T01:27:51Z

△ Seismic Instrument ○ Reported Intensity ★ Epicenter