Peak Ground Acceleration Map USGS
ShakeMap: 30km SSW of Smith Valley, NV
Sep 18, 2021 19:20:31 UTC M4.0 N38.55 W119.50 Depth: 6.8km ID:nc73626516

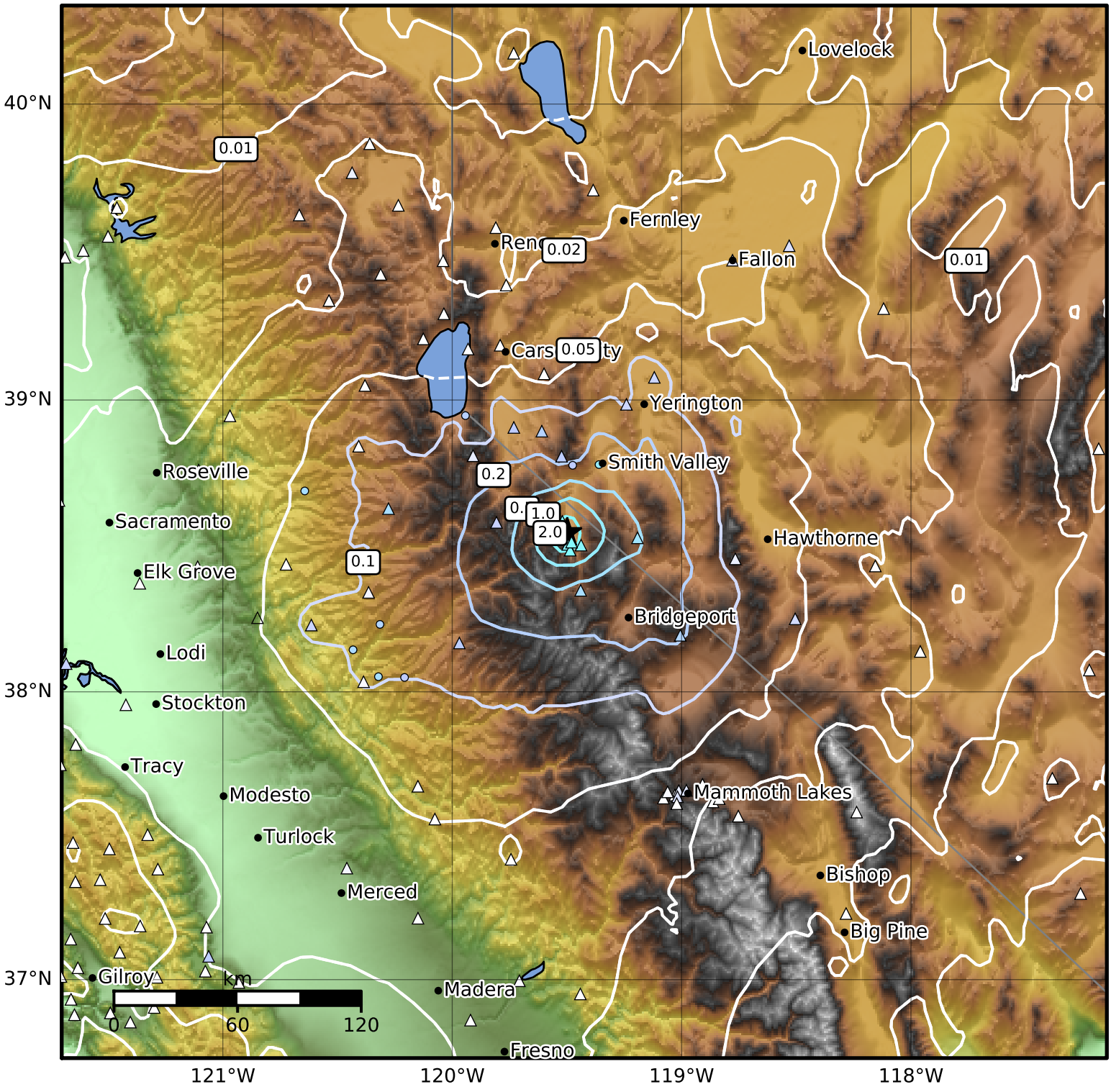

PGA (%g)	0.1	0.2	0.5	1	2	5	10	20	50	100	200

Scale based on Worden et al. (2012)
Version 12: Processed 2021-09-26T01:43:57Z

△ Seismic Instrument ○ Reported Intensity ★ Epicenter