1.0 Second Peak Spectral Acceleration Map USGS
ShakeMap: 34 km S of Topaz Ranch Estates, Nevada,
Jul 18, 2021 13:24:10 UTC M3.6 N38.42 W119.47 Depth: 5.4km ID:nc73594701

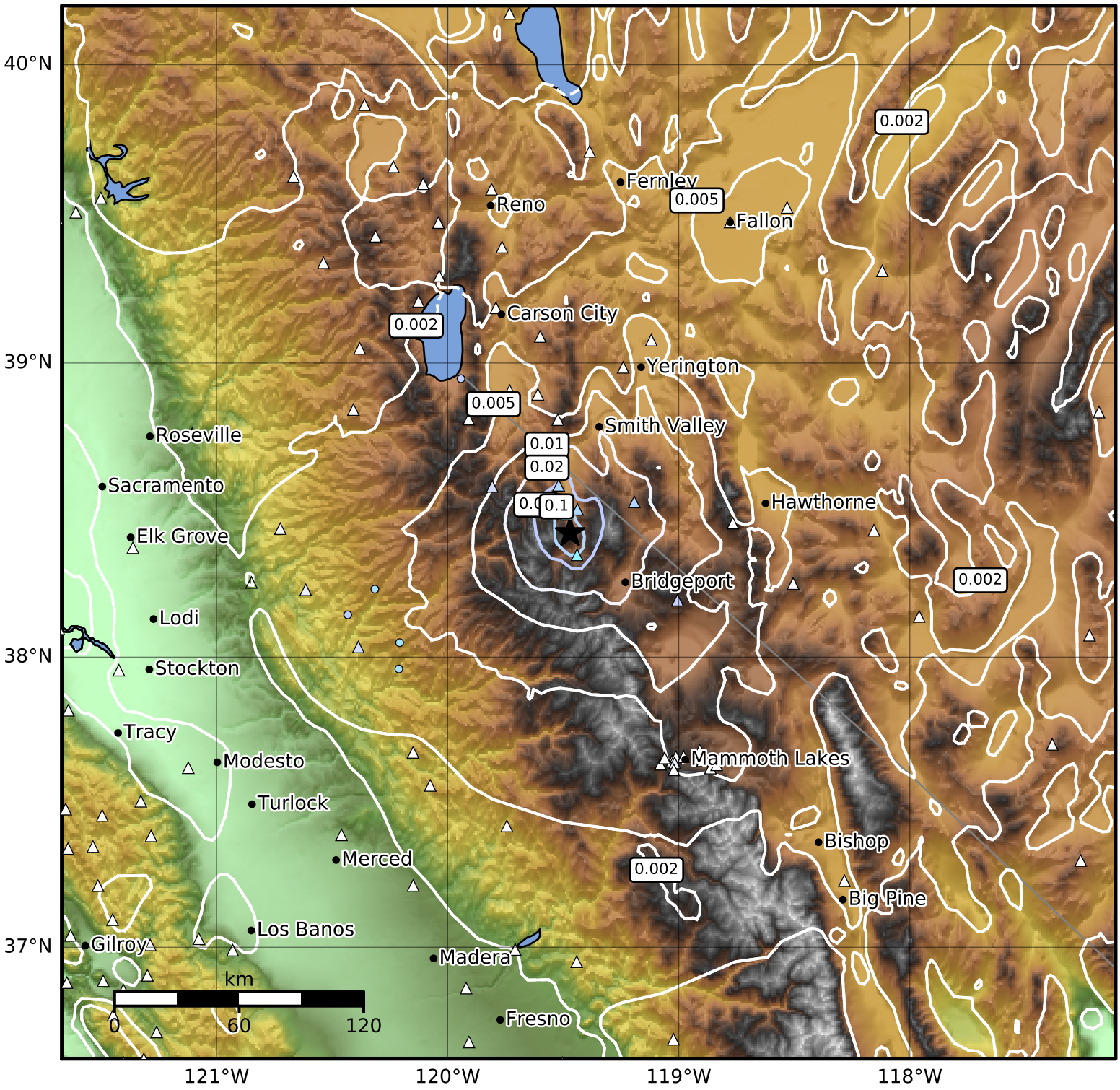


| SA(1.0) (%g) | 0.1 | 0.2 | 0.5 | 1 | 2 | 5 | 10 | 20 | 50 | 100 | 200 |
|---|---|---|---|---|---|---|---|---|---|---|---|

Scale based on Worden et al. (2012)

Version 12: Processed 2021-07-25T13:19:48Z

△ Seismic Instrument ○ Reported Intensity ★ Epicenter