Peak Ground Acceleration Map USGS
ShakeMap: 23 km S of Topaz Ranch Estates, Nevada,
Jul 15, 2021 14:18:29 UTC M3.8 N38.52 W119.48 Depth: 4.8km ID:nc73591671

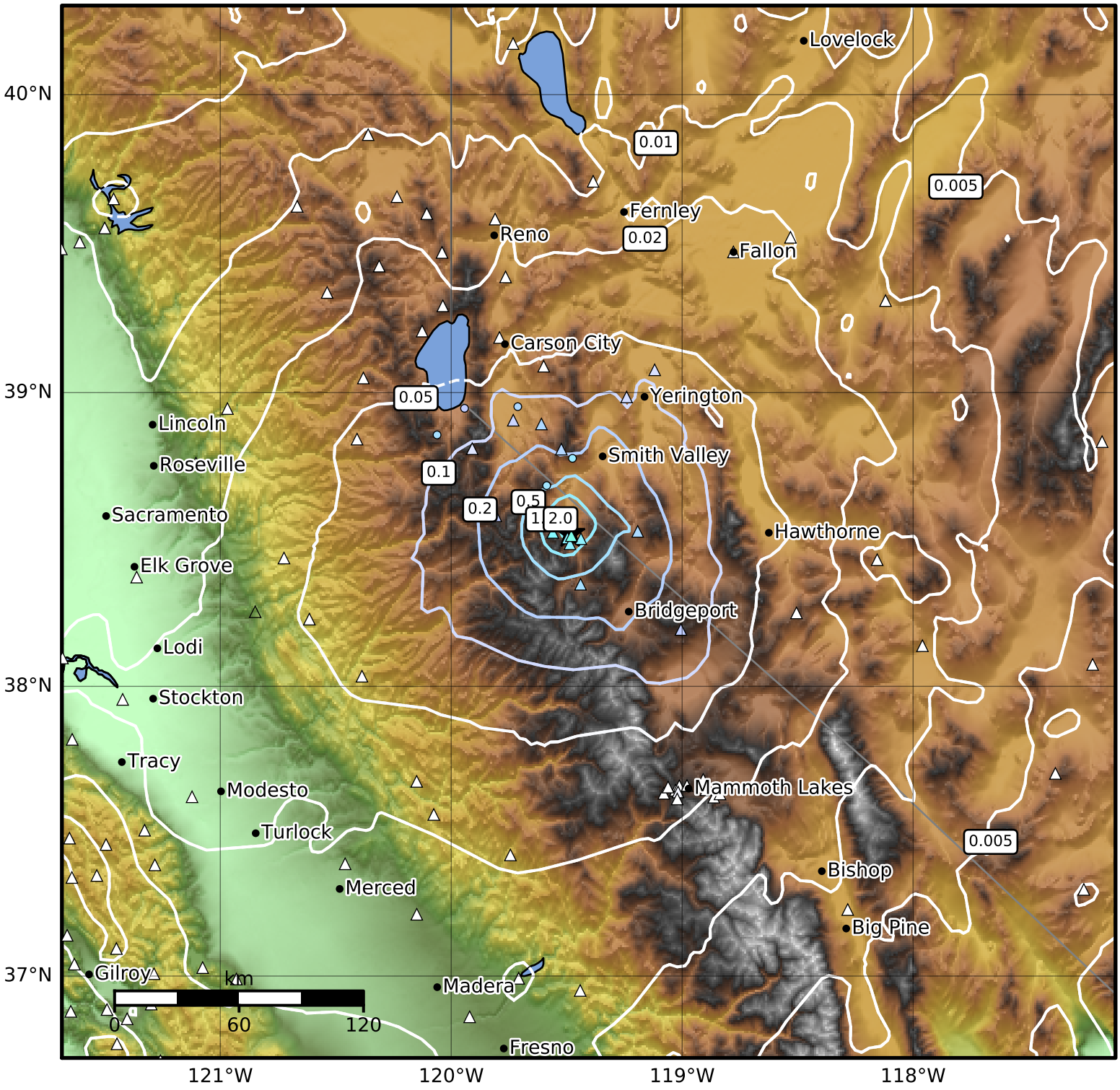


| PGA (%g) | 0.1 | 0.2 | 0.5 | 1 | 2 | 5 | 10 | 20 | 50 | 100 | 200 |
|---|---|---|---|---|---|---|---|---|---|---|---|

Scale based on Worden et al. (2012)
Version 11: Processed 2021-07-18T16:13:33Z

△ Seismic Instrument ○ Reported Intensity ★ Epicenter