1.0 Second Peak Spectral Acceleration Map USGS
ShakeMap: 31km SE of Markleeville, CA
Jul 10, 2021 02:48:45 UTC M3.6 N38.50 W119.54 Depth: 2.7km ID:nc73586481

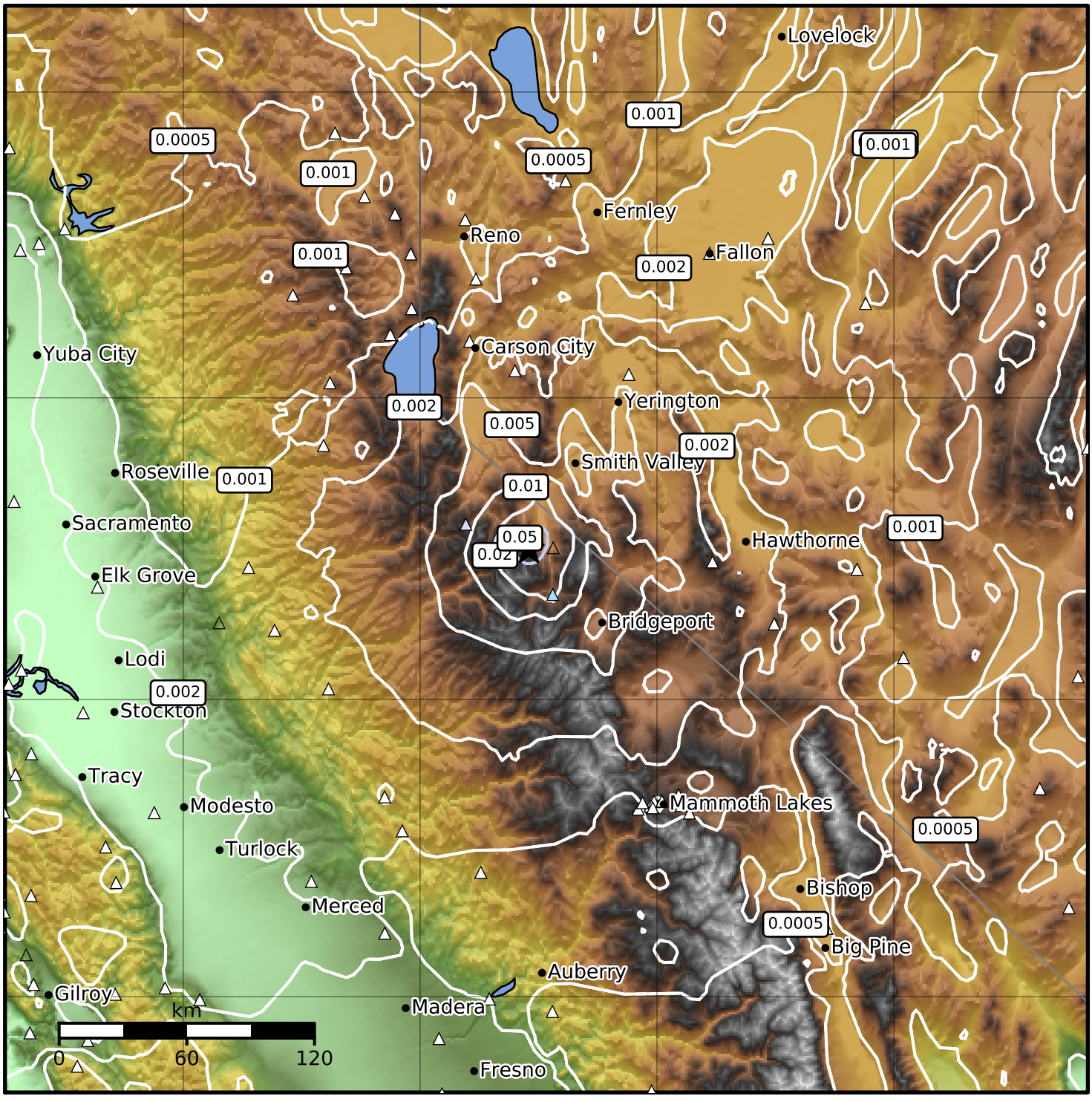

SA(1.0) (%g)	0.1	0.2	0.5	1	2	5	10	20	50	100	200

Scale based on Worden et al. (2012)

Version 5: Processed 2021-07-12T08:24:33Z

△ Seismic Instrument ○ Reported Intensity ★ Epicenter