1.0 Second Peak Spectral Acceleration Map USGS
ShakeMap: 22 km S of Topaz Ranch Estates, Nevada,
Jul 10, 2021 01:21:00 UTC M3.8 N38.53 W119.55 Depth: -1.8km ID:nc73586416

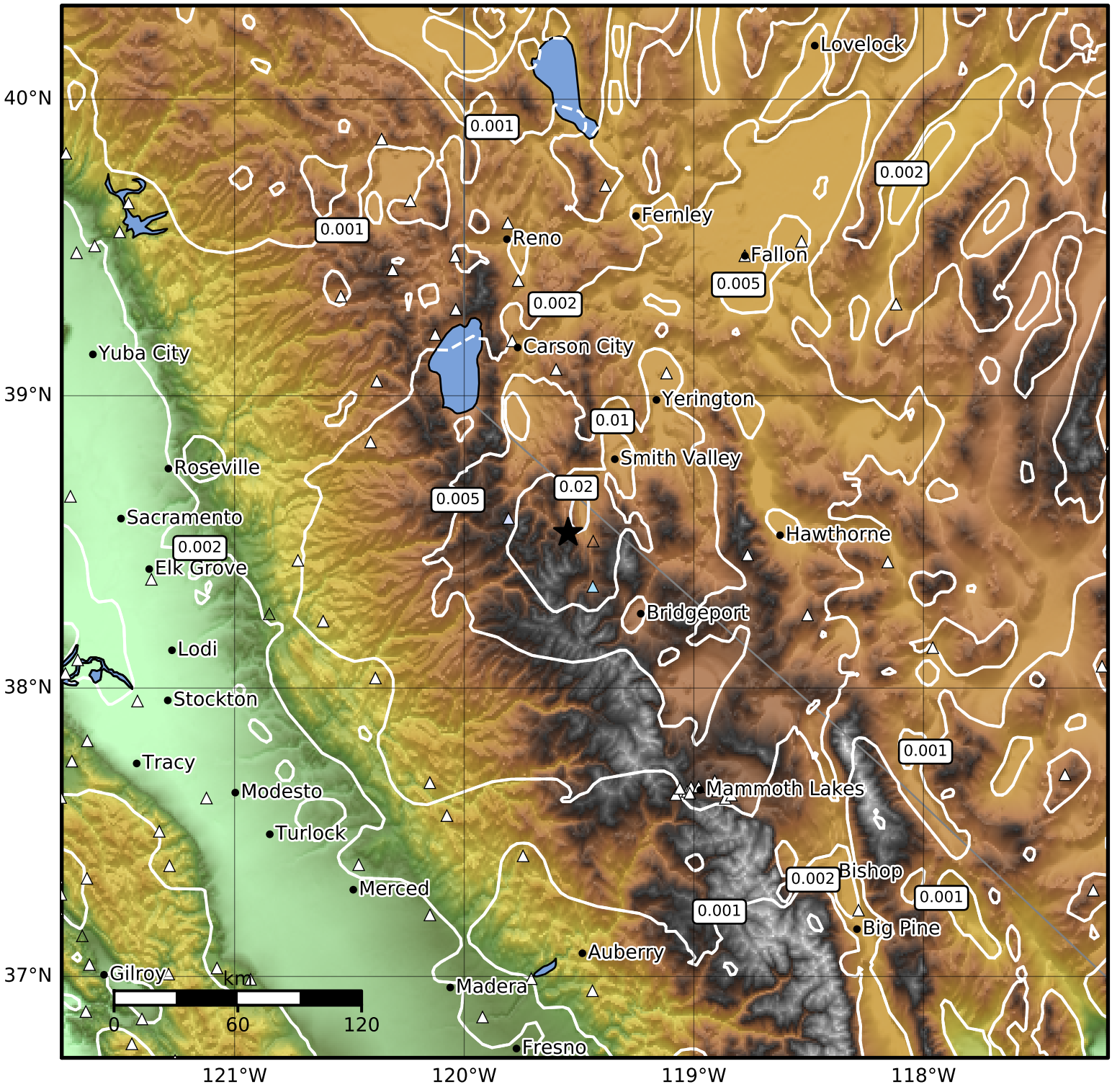

SA(1.0) (%g)	0.1	0.2	0.5	1	2	5	10	20	50	100	200

Scale based on Worden et al. (2012)

Version 5: Processed 2021-07-11T01:21:54Z

△ Seismic Instrument ○ Reported Intensity ★ Epicenter