Peak Ground Velocity Map USGS
ShakeMap: 20 km S of Topaz Ranch Estates, Nevada,
Jul 09, 2021 09:45:17 UTC M3.4 N38.55 W119.51 Depth: 6.1km ID:nc73585791

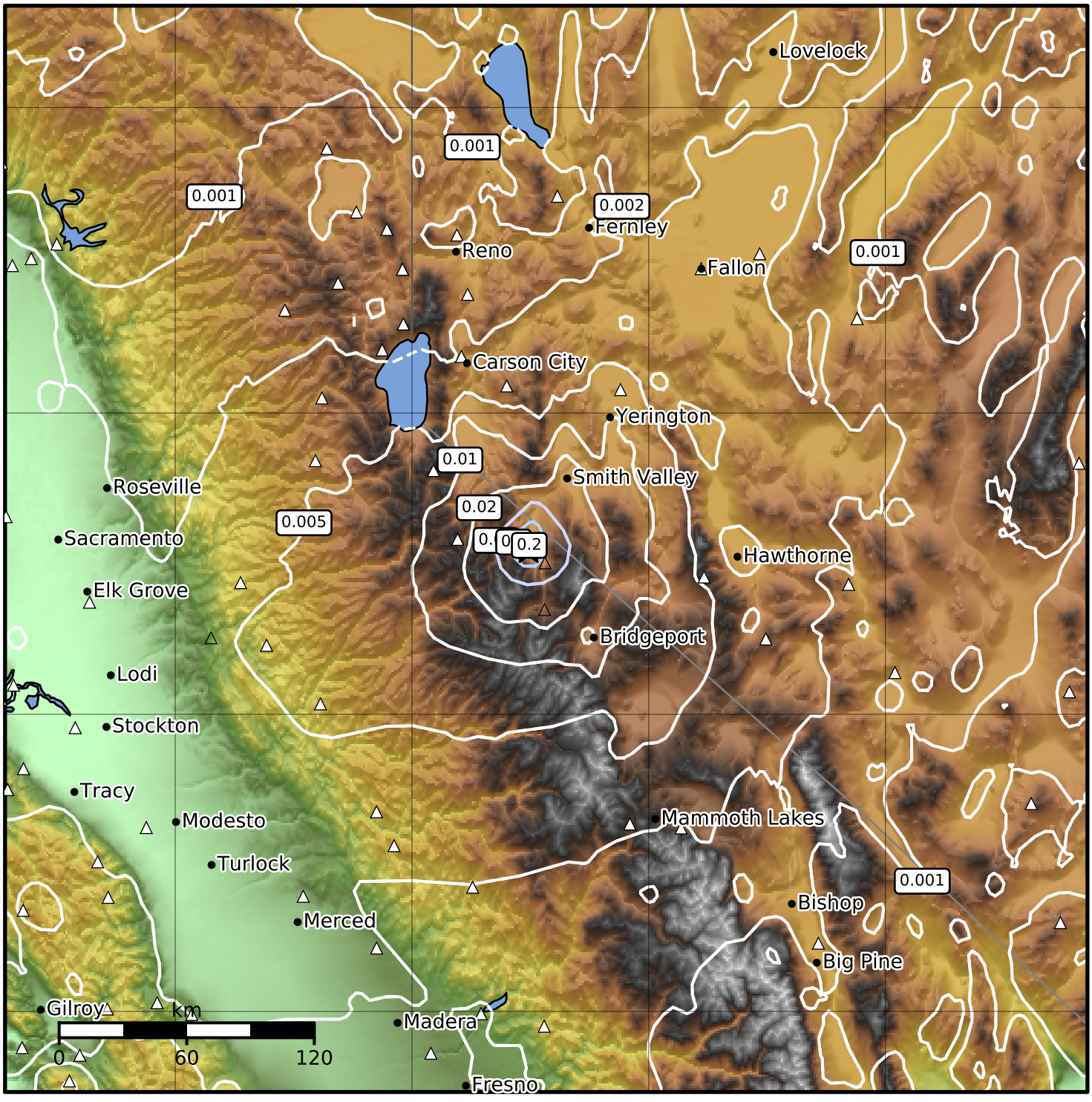

PGV (cm/s)	0.1	0.2	0.5	1	2	5	10	20	50	100	200

Scale based on Worden et al. (2012)
Version 11: Processed 2021-07-16T09:16:14Z

△ Seismic Instrument ○ Reported Intensity ★ Epicenter