Peak Ground Velocity Map USGS
ShakeMap: 21 km S of Topaz Ranch Estates, Nevada,
Jul 09, 2021 09:16:17 UTC M3.4 N38.54 W119.47 Depth: -2.1km ID:nc73585776

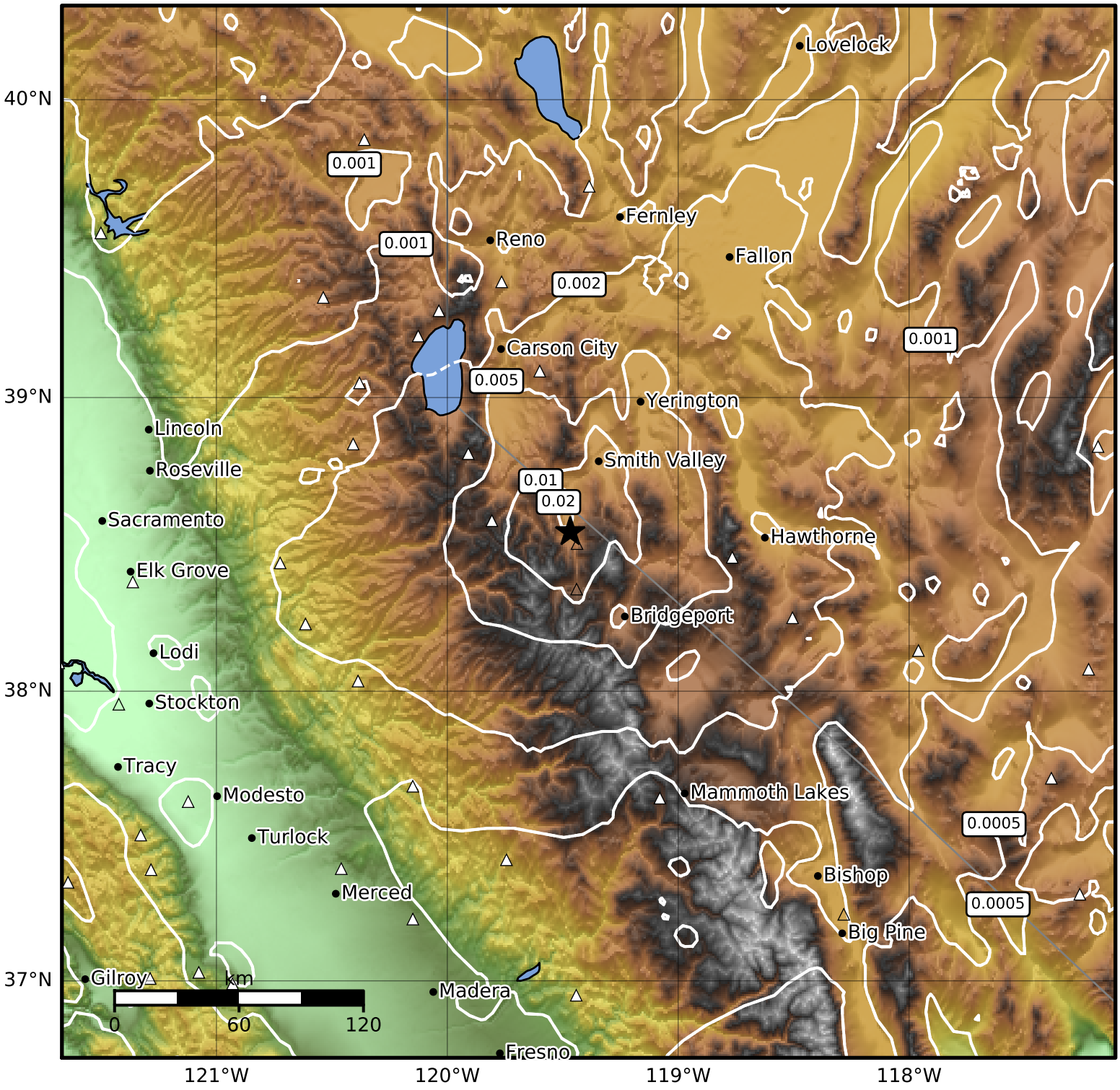

PGV (cm/s)	0.1	0.2	0.5	1	2	5	10	20	50	100	200

Scale based on Worden et al. (2012)
Version 8: Processed 2021-07-10T09:17:21Z

△ Seismic Instrument ○ Reported Intensity ★ Epicenter